

CAREER PATHWAY

GATEWAY TECHNICAL COLLEGE

Career Pathway Maps 2025-2026

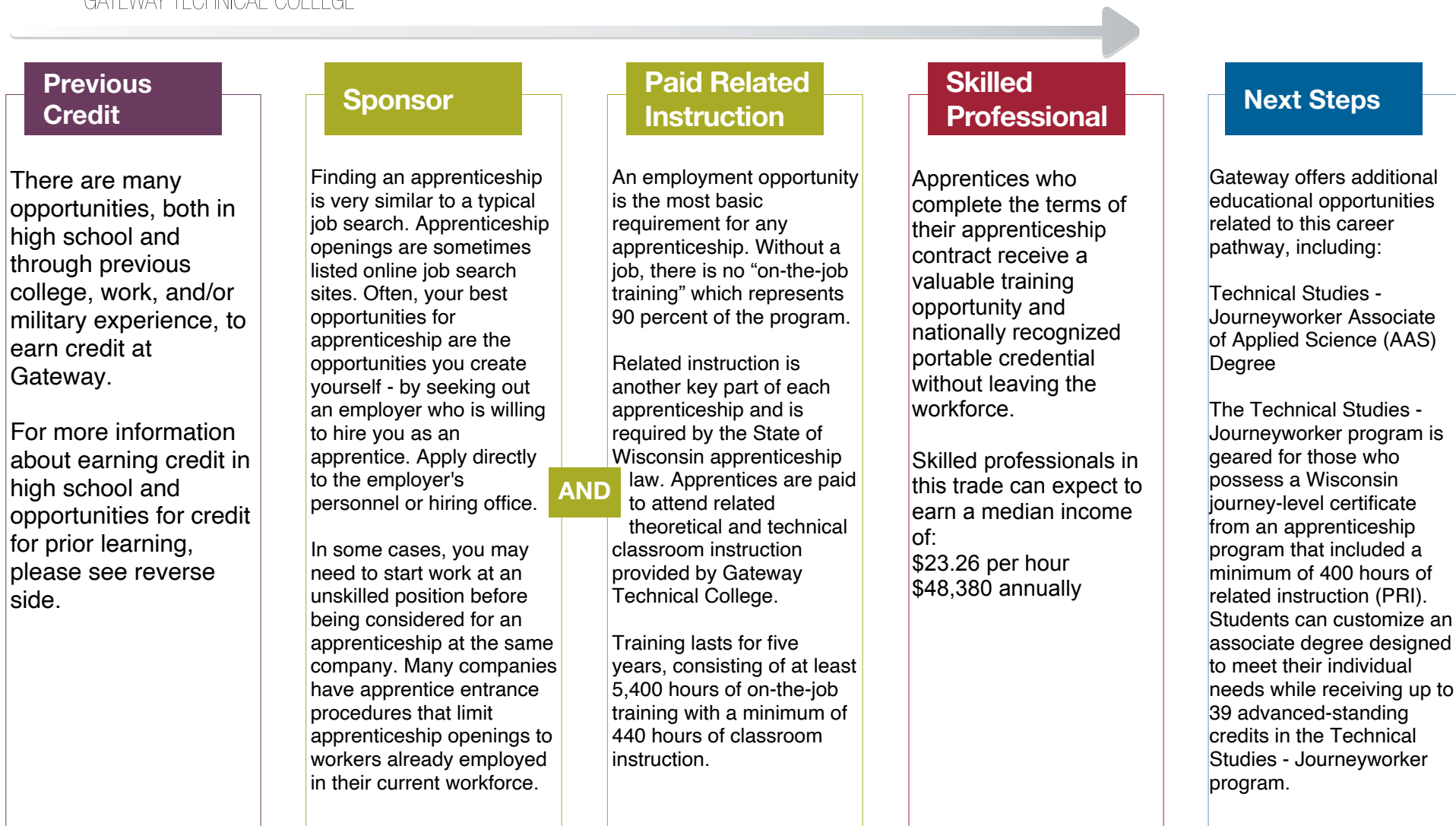



Have questions or need assistance with getting started?

Gateway's Apprenticeship department is ready to help. Call 262-564-2954 or email apprenticeship@gtc.edu to make an appointment. Or visit us online at gtc.edu/apprenticeship.

SC Johnson iMET Center

2320 Renaissance Boulevard
Sturtevant, WI 53177

Credit for Prior Learning

Experience Pays! You've been there . . .
You've done that . . . Let us give you credit for it!

Gateway Technical College recognizes you have knowledge and skills gained through previous educational, life and work experiences. We want to help you receive credit for those experiences—saving you time, money and helping you enter your new career more quickly.

To request a Credit for Prior Learning evaluation towards an Apprenticeship program, please email apprenticeship@gtc.edu.

Official transcripts should be mailed to:

SC Johnson iMET Center
ATTN: Apprenticeship
2320 Renaissance Boulevard
Sturtevant, WI 53177

Earn College Credit in High School

Get an edge by earning college credit before you graduate and save money at the same time.

There are many ways to earn college credit while you're still in high school, including transcribed and advanced standing credit, Start College Now and youth apprenticeship. Suggested courses to take in high school for this program include:

001-110 Tree Growth & Development

001-124 Fundamentals of Aerial Tree Work

001-129 Pesticide App Certification

531-822 Medic First Aid

gtc.edu/apprenticeship

For more information or to request a Credit for Prior Learning evaluation for Apprenticeship, please email apprenticeship@gtc.edu or call 262-564-2954.

For more information on earning college credit in high school connect with your high school counselor or the Gateway New Student Specialist at your high school. Visit gtc.edu/highschool.

This ACT program is 100% funded with a TAACCCT Round IV \$19.9 million grant awarded by the U.S. Department of Labor's Employment and Training Administration. This program is an equal opportunity program and auxiliary aids and services are available upon request to individuals with disabilities. This workforce product was funded by a grant awarded by the U.S. Department of Labor's Employment and Training Administration.

The product was created by the grantee and does not necessarily reflect the official position of the U.S. Department of Labor. The U.S. Department of Labor makes no guarantees, warranties, or assurances of any kind, express or implied, with respect to such information, including any information on linked sites and including, but not limited to, accuracy of the information or its completeness, timeliness, usefulness, adequacy, continued availability, or ownership. Except where otherwise noted, this work is licensed under the Creative Commons Attribution 4.0 International License.

Equal Opportunity/Access/Employer and Educator • Igualdad de oportunidades/Acceso/Empleador y educador



CAREER PATHWAY

GATEWAY TECHNICAL COLLEGE

Apprenticeship: Barber

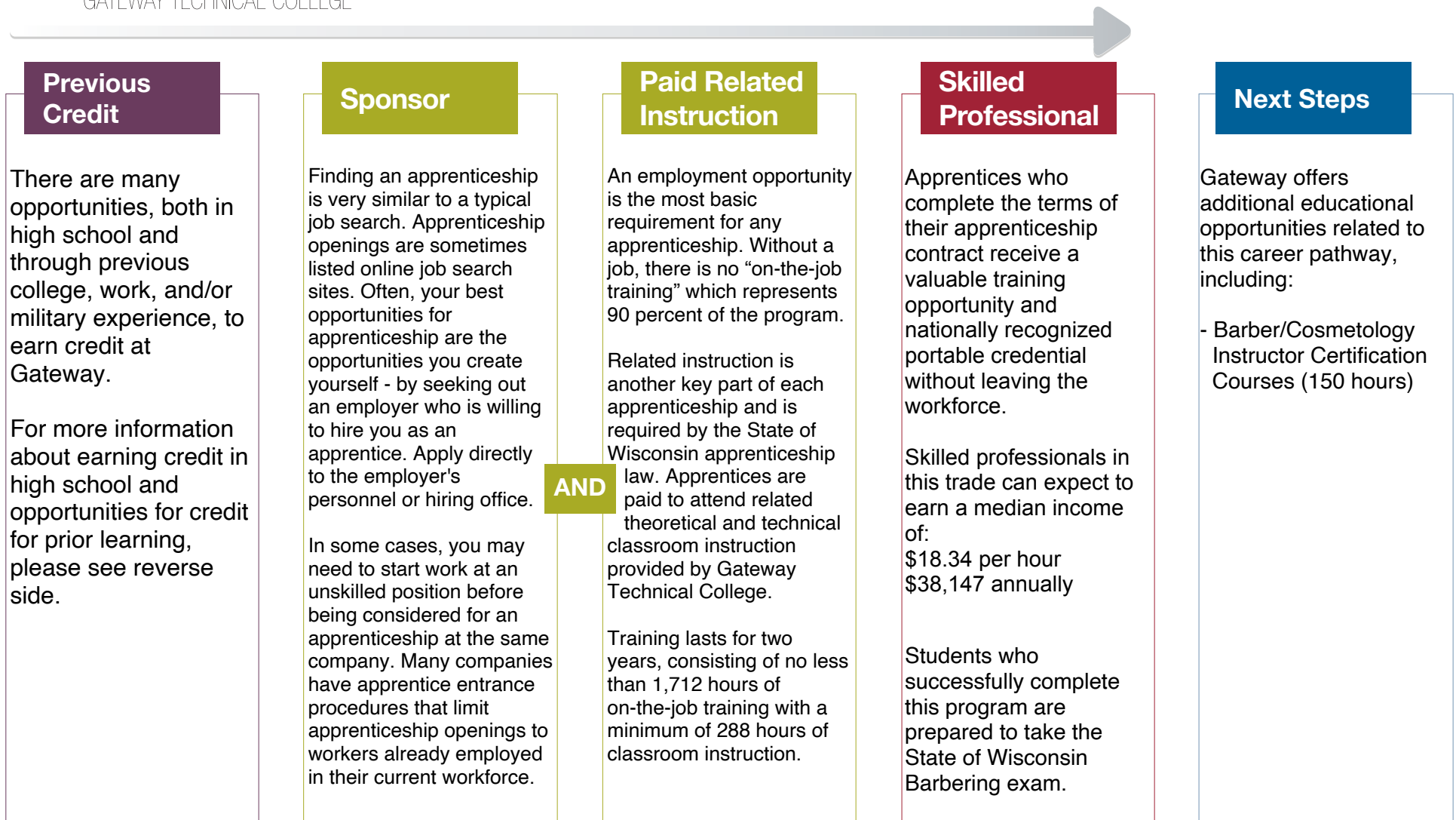

Have questions or need assistance with getting started?

Gateway's Apprenticeship department is ready to help. Call 262-564-2954 or email apprenticeship@gtc.edu to make an appointment. Or visit us online at gtc.edu/apprenticeship.

SC Johnson iMET Center

2320 Renaissance Boulevard
Sturtevant, WI 53177

Credit for Prior Learning

Experience Pays! You've been there . . .
You've done that . . . Let us give you credit for it!

Gateway Technical College recognizes you have knowledge and skills gained through previous educational, life and work experiences. We want to help you receive credit for those experiences—saving you time, money and helping you enter your new career more quickly.

To request a Credit for Prior Learning evaluation towards an Apprenticeship program, please email apprenticeship@gtc.edu.

Official transcripts should be mailed to:

SC Johnson iMET Center
ATTN: Apprenticeship
2320 Renaissance Boulevard
Sturtevant, WI 53177

Earn College Credit in High School

Get an edge by earning college credit before you graduate and save money at the same time.

There are many ways to earn college credit while you're still in high school, including transcribed and advanced standing credit, Start College Now and youth apprenticeship. Suggested courses to take in high school for this program include:

502-736 Barber Industry

502-738 Basic Haircutting

502-742 Intro to Barbering

gtc.edu/apprenticeship

For more information or to request a Credit for Prior Learning evaluation for Apprenticeship, please email apprenticeship@gtc.edu or call 262-564-2954.

For more information on earning college credit in high school connect with your high school counselor or the Gateway New Student Specialist at your high school. Visit gtc.edu/highschool.

This ACT program is 100% funded with a TAACCCT Round IV \$19.9 million grant awarded by the U.S. Department of Labor's Employment and Training Administration. This program is an equal opportunity program and auxiliary aids and services are available upon request to individuals with disabilities. This workforce product was funded by a grant awarded by the U.S. Department of Labor's Employment and Training Administration.

The product was created by the grantee and does not necessarily reflect the official position of the U.S. Department of Labor. The U.S. Department of Labor makes no guarantees, warranties, or assurances of any kind, express or implied, with respect to such information, including any information on linked sites and including, but not limited to, accuracy of the information or its completeness, timeliness, usefulness, adequacy, continued availability, or ownership. Except where otherwise noted, this work is licensed under the Creative Commons Attribution 4.0 International License.

Equal Opportunity/Access/Employer and Educator • Igualdad de oportunidades/Acceso/Empleador y educador • 2019-LL



Previous Credit

There are many opportunities, both in high school and through previous college, work, and/or military experience, to earn credit at Gateway.

For more information about earning credit in high school and opportunities for credit for prior learning, please see reverse side.

Sponsor

If you are interested in the construction trades, your application process begins with contacting the Local Trade Committee for your selected occupation. In most cases, you will complete an application form and submit it directly to the Local Trade Committee.

There are more than 100 Local Trade Committees in Wisconsin and each uses a structured application and selection process. This process typically requires testing in aptitude, math and science. Qualified applicants must also pass an interview process.

AND

Paid Related Instruction

An employment opportunity is the most basic requirement for any apprenticeship. Without a job, there is no "on-the-job training" which represents 90 percent of the program.

Related instruction is another key part of each apprenticeship and is required by the State of Wisconsin apprenticeship law. Apprentices are paid to attend related theoretical and technical classroom instruction provided by Gateway Technical College.

Training lasts for five years, consisting of no less than 8,000 hours of on-the-job training with a minimum of 720 hours of classroom instruction.

Skilled Professional

Apprentices who complete the terms of their apprenticeship contract receive a valuable training opportunity and nationally recognized portable credential without leaving the workforce.

Skilled professionals in this trade can expect to earn a median income of:
\$36.24 per hour
\$75,379 annually

Students who successfully complete this program are prepared to take the State of Wisconsin Journeyman Electrician Exam.

Next Steps

Gateway offers additional educational opportunities related to this career pathway, including:

Technical Studies - Journeyworker Associate of Applied Science (AAS) Degree

The Technical Studies - Journeyworker program is geared for those who possess a Wisconsin journey-level certificate from an apprenticeship program that included a minimum of 400 hours of related instruction (PRI). Students can customize an associate degree designed to meet their individual needs while receiving up to 39 advanced-standing credits in the Technical Studies - Journeyworker program.

CAREER PATHWAY

GATEWAY TECHNICAL COLLEGE

Apprenticeship: Construction Electrical

Have questions or need assistance with getting started?

Gateway's Apprenticeship department is ready to help. Call 262-564-2954 or email apprenticeship@gtc.edu to make an appointment. Or visit us online at gtc.edu/apprenticeship.

SC Johnson iMET Center

2320 Renaissance Boulevard
Sturtevant, WI 53177

gtc.edu/apprenticeship

Credit for Prior Learning

Experience Pays! You've been there . . .
You've done that . . . Let us give you credit for it!

Gateway Technical College recognizes you have knowledge and skills gained through previous educational, life and work experiences. We want to help you receive credit for those experiences—saving you time, money and helping you enter your new career more quickly.

To request a Credit for Prior Learning evaluation towards an Apprenticeship program, please email apprenticeship@gtc.edu.

Official transcripts should be mailed to:

SC Johnson iMET Center
ATTN: Apprenticeship
2320 Renaissance Boulevard
Sturtevant, WI 53177

For more information or to request a Credit for Prior Learning evaluation for Apprenticeship, please email apprenticeship@gtc.edu or call 262-564-2954.

Earn College Credit in High School

Get an edge by earning college credit before you graduate and save money at the same time.

There are many ways to earn college credit while you're still in high school, including transcribed and advanced standing credit, Start College Now and youth apprenticeship. Suggested courses to take in high school for this program include:

449-413 OSHA 30 Construction

605-113 DC/AC I

607-401 Construction Blueprint Reading

A youth apprenticeship in Electrical Fundamentals is available through the Department of Workforce Development, with an option to bridge into the Constructional Electrician Registered Apprenticeship. Please visit the Department of Workforce Development's website at:

https://dwd.wisconsin.gov/youthapprenticeship/bridging_apprenticeship.htm

For more information on earning college credit in high school connect with your high school counselor or the Gateway New Student Specialist at your high school. Visit gtc.edu/highschool.

This ACT program is 100% funded with a TAACCCT Round IV \$19.9 million grant awarded by the U.S. Department of Labor's Employment and Training Administration. This program is an equal opportunity program and auxiliary aids and services are available upon request to individuals with disabilities. This workforce product was funded by a grant awarded by the U.S. Department of Labor's Employment and Training Administration.

The product was created by the grantee and does not necessarily reflect the official position of the U.S. Department of Labor. The U.S. Department of Labor makes no guarantees, warranties, or assurances of any kind, express or implied, with respect to such information, including any information on linked sites and including, but not limited to, accuracy of the information or its completeness, timeliness, usefulness, adequacy, continued availability, or ownership. Except where otherwise noted, this work is licensed under the Creative Commons Attribution 4.0 International License.

Equal Opportunity/Access/Employer and Educator • Igualdad de oportunidades/Acceso/Empleador y educador • 2019-LL



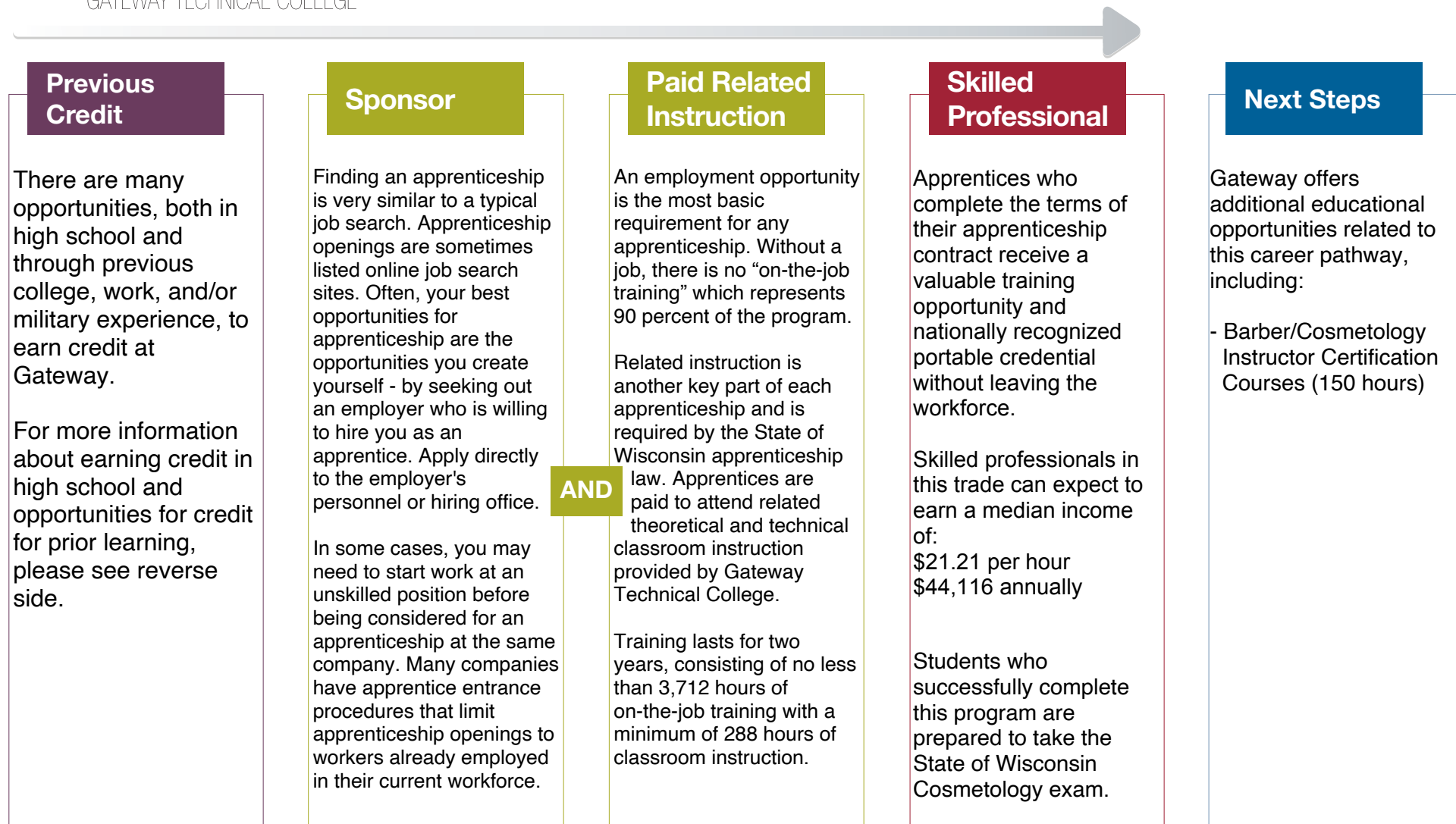

Have questions or need assistance with getting started?

Gateway's Apprenticeship department is ready to help. Call 262-564-2954 or email apprenticeship@gtc.edu to make an appointment. Or visit us online at gtc.edu/apprenticeship.

SC Johnson iMET Center

2320 Renaissance Boulevard
Sturtevant, WI 53177

Credit for Prior Learning

Experience Pays! You've been there . . .
You've done that . . . Let us give you credit for it!

Gateway Technical College recognizes you have knowledge and skills gained through previous educational, life and work experiences. We want to help you receive credit for those experiences—saving you time, money and helping you enter your new career more quickly.

To request a Credit for Prior Learning evaluation towards an Apprenticeship program, please email apprenticeship@gtc.edu.

Official transcripts should be mailed to:

SC Johnson iMET Center
ATTN: Apprenticeship
2320 Renaissance Boulevard
Sturtevant, WI 53177

Earn College Credit in High School

Get an edge by earning college credit before you graduate and save money at the same time.

There are many ways to earn college credit while you're still in high school, including transcribed and advanced standing credit, Start College Now and youth apprenticeship. Suggested courses to take in high school for this program include:

502-312 Intro to Barber/Cosmetology

502-324 Barber/Cosmetology Industry

gtc.edu/apprenticeship

For more information or to request a Credit for Prior Learning evaluation for Apprenticeship, please email apprenticeship@gtc.edu or call 262-564-2954.

For more information on earning college credit in high school connect with your high school counselor or the Gateway New Student Specialist at your high school. Visit gtc.edu/highschool.

This ACT program is 100% funded with a TAACCCT Round IV \$19.9 million grant awarded by the U.S. Department of Labor's Employment and Training Administration. This program is an equal opportunity program and auxiliary aids and services are available upon request to individuals with disabilities. This workforce product was funded by a grant awarded by the U.S. Department of Labor's Employment and Training Administration.

The product was created by the grantee and does not necessarily reflect the official position of the U.S. Department of Labor. The U.S. Department of Labor makes no guarantees, warranties, or assurances of any kind, express or implied, with respect to such information, including any information on linked sites and including, but not limited to, accuracy of the information or its completeness, timeliness, usefulness, adequacy, continued availability, or ownership. Except where otherwise noted, this work is licensed under the Creative Commons Attribution 4.0 International License.

Equal Opportunity/Access/Employer and Educator • Igualdad de oportunidades/Acceso/Empleador y educador • 2019-LL



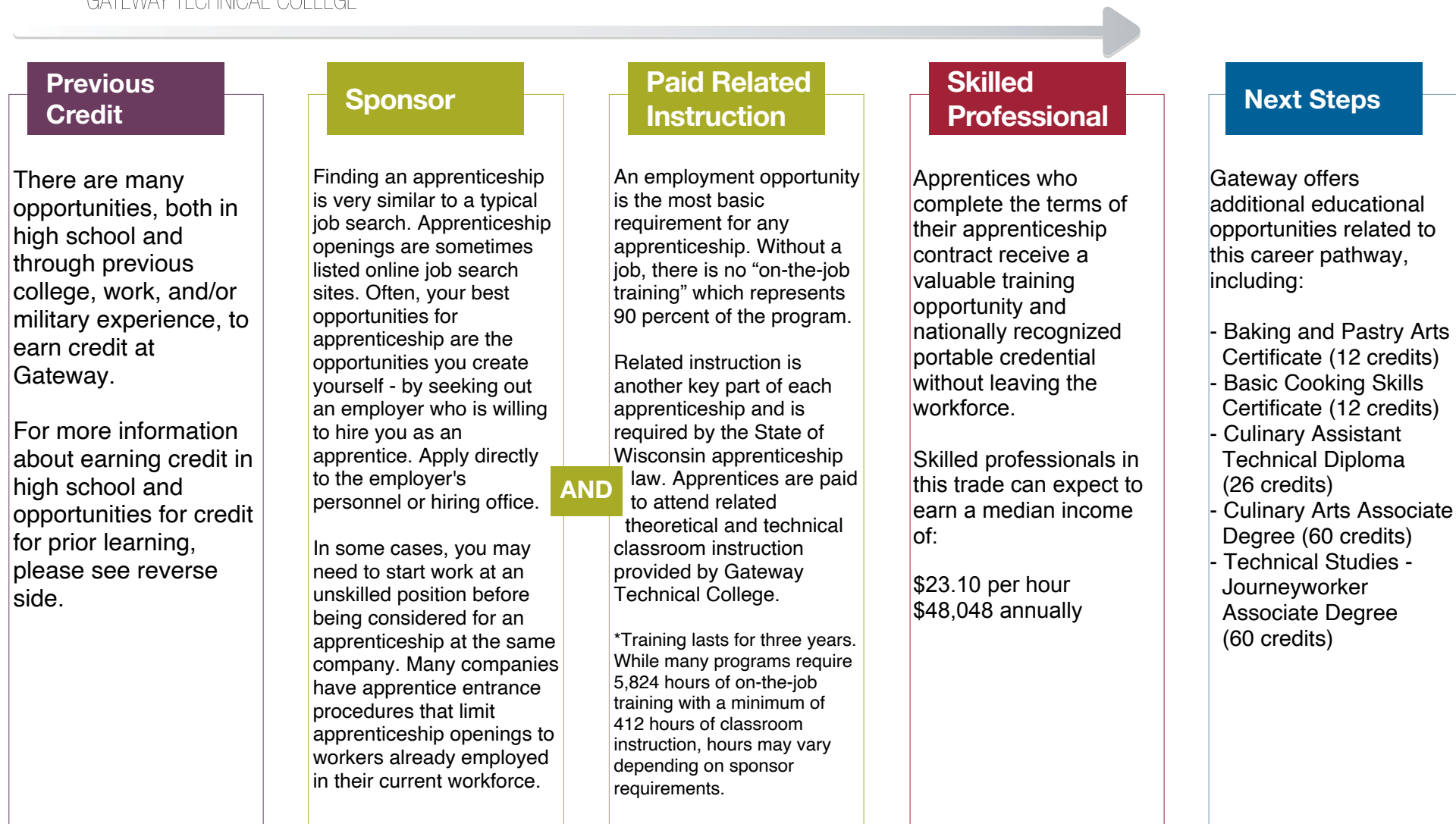

Have questions or need assistance with getting started?

Gateway's Apprenticeship department is ready to help. Call 262-564-2954 or email apprenticeship@gtc.edu to make an appointment. Or visit us online at gtc.edu/apprenticeship.

SC Johnson iMET Center

2320 Renaissance Boulevard
Sturtevant, WI 53177

Credit for Prior Learning

Experience Pays! You've been there . . .
You've done that . . . Let us give you credit for it!

Gateway Technical College recognizes you have knowledge and skills gained through previous educational, life and work experiences. We want to help you receive credit for those experiences—saving you time, money and helping you enter your new career more quickly.

To request a Credit for Prior Learning evaluation towards an Apprenticeship program, please email apprenticeship@gtc.edu.

Official transcripts should be mailed to:

SC Johnson iMET Center
ATTN: Apprenticeship
2320 Renaissance Boulevard
Sturtevant, WI 53177

Earn College Credit in High School

Get an edge by earning college credit before you graduate and save money at the same time.

There are many ways to earn college credit while you're still in high school, including transcribed and advanced standing credit, Start College Now and youth apprenticeship. Suggested courses to take in high school for this program include:

316-150 Culinary Basics

316-151 Basic Baking

316-152 Intermediate Culinary

316-153 Garde Manger - Cold Kitchen

gtc.edu/apprenticeship

For more information or to request a Credit for Prior Learning evaluation for Apprenticeship, please email apprenticeship@gtc.edu or call 262-564-2954.

For more information on earning college credit in high school connect with your high school counselor or the Gateway New Student Specialist at your high school. Visit gtc.edu/highschool.

This ACT program is 100% funded with a TAACCT Round IV \$19.9 million grant awarded by the U.S. Department of Labor's Employment and Training Administration. This program is an equal opportunity program and auxiliary aids and services are available upon request to individuals with disabilities. This workforce product was funded by a grant awarded by the U.S. Department of Labor's Employment and Training Administration.

The product was created by the grantee and does not necessarily reflect the official position of the U.S. Department of Labor. The U.S. Department of Labor makes no guarantees, warranties, or assurances of any kind, express or implied, with respect to such information, including any information on linked sites and including, but not limited to, accuracy of the information or its completeness, timeliness, usefulness, adequacy, continued availability, or ownership. Except where otherwise noted, this work is licensed under the Creative Commons Attribution 4.0 International License.

Equal Opportunity/Access/Employer and Educator • Igualdad de oportunidades/Acceso/Empleador y educador



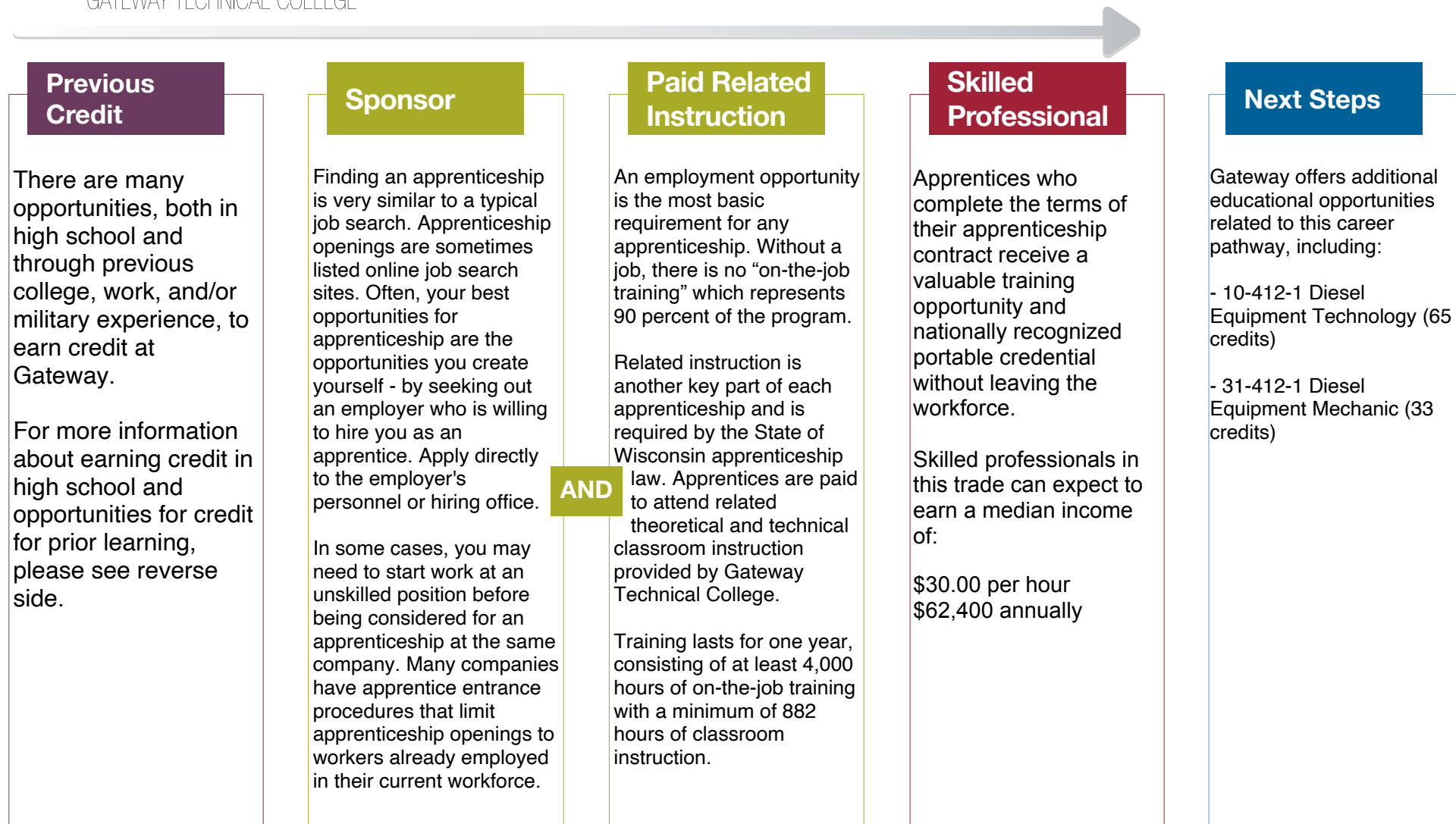

CAREER PATHWAY

GATEWAY TECHNICAL COLLEGE

Apprenticeship: Diesel Technician

Have questions or need assistance with getting started?

Gateway's Apprenticeship department is ready to help. Call 262-564-2954 or email apprenticeship@gtc.edu to make an appointment. Or visit us online at gtc.edu/apprenticeship.

SC Johnson iMET Center

2320 Renaissance Boulevard
Sturtevant, WI 53177

Credit for Prior Learning

Experience Pays! You've been there . . .
You've done that . . . Let us give you credit for it!

Gateway Technical College recognizes you have knowledge and skills gained through previous educational, life and work experiences. We want to help you receive credit for those experiences—saving you time, money and helping you enter your new career more quickly.

To request a Credit for Prior Learning evaluation towards an Apprenticeship program, please email apprenticeship@gtc.edu.

Official transcripts should be mailed to:

SC Johnson iMET Center
ATTN: Apprenticeship
2320 Renaissance Boulevard
Sturtevant, WI 53177

Earn College Credit in High School

Get an edge by earning college credit before you graduate and save money at the same time.

There are many ways to earn college credit while you're still in high school, including transcribed and advanced standing credit, Start College Now and youth apprenticeship. Suggested courses to take in high school for this program include:

412-106 Diesel Brake Systems

412-107 Diesel Electricity

412-111 Diesel Maintenance Fundamentals

412-117 Diesel Suspension & Steering Systems

gtc.edu/apprenticeship

For more information or to request a Credit for Prior Learning evaluation for Apprenticeship, please email apprenticeship@gtc.edu or call 262-564-2954.

For more information on earning college credit in high school connect with your high school counselor or the Gateway New Student Specialist at your high school. Visit gtc.edu/highschool.

This ACT program is 100% funded with a TAACCCT Round IV \$19.9 million grant awarded by the U.S. Department of Labor's Employment and Training Administration. This program is an equal opportunity program and auxiliary aids and services are available upon request to individuals with disabilities. This workforce product was funded by a grant awarded by the U.S. Department of Labor's Employment and Training Administration.

The product was created by the grantee and does not necessarily reflect the official position of the U.S. Department of Labor. The U.S. Department of Labor makes no guarantees, warranties, or assurances of any kind, express or implied, with respect to such information, including any information on linked sites and including, but not limited to, accuracy of the information or its completeness, timeliness, usefulness, adequacy, continued availability, or ownership. Except where otherwise noted, this work is licensed under the Creative Commons Attribution 4.0 International License.

Equal Opportunity/Access/Employer and Educator • Igualdad de oportunidades/Acceso/Empleador y educador



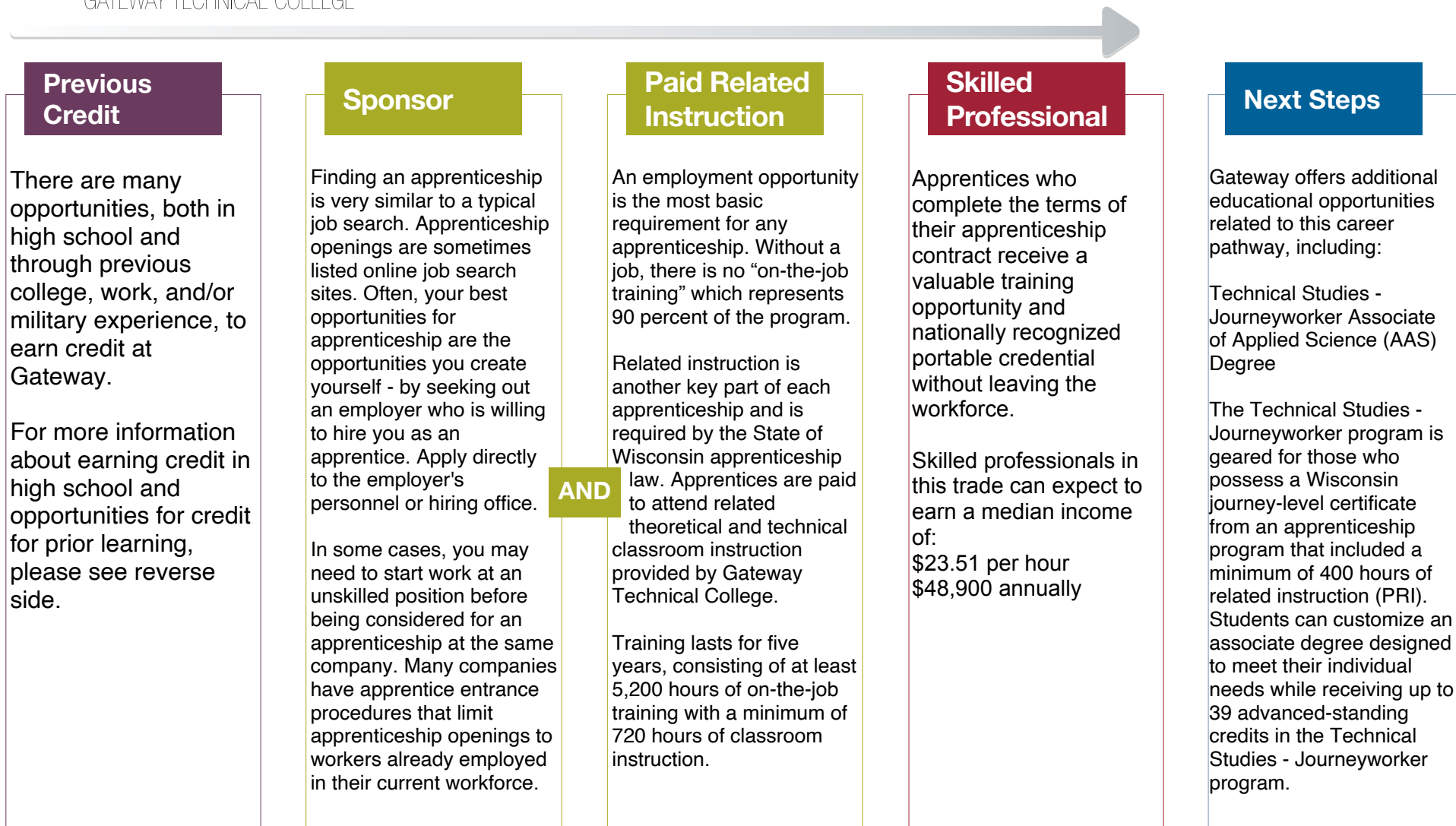

CAREER PATHWAY

GATEWAY TECHNICAL COLLEGE

Apprenticeship: Facilities Maintenance Technician

Have questions or need assistance with getting started?

Gateway's Apprenticeship department is ready to help. Call 262-564-2954 or email apprenticeship@gtc.edu to make an appointment. Or visit us online at gtc.edu/apprenticeship.

SC Johnson iMET Center

2320 Renaissance Boulevard
Sturtevant, WI 53177

Credit for Prior Learning

Experience Pays! You've been there . . .
You've done that . . . Let us give you credit for it!

Gateway Technical College recognizes you have knowledge and skills gained through previous educational, life and work experiences. We want to help you receive credit for those experiences—saving you time, money and helping you enter your new career more quickly.

To request a Credit for Prior Learning evaluation towards an Apprenticeship program, please email apprenticeship@gtc.edu.

Official transcripts should be mailed to:

SC Johnson iMET Center
ATTN: Apprenticeship
2320 Renaissance Boulevard
Sturtevant, WI 53177

For more information or to request a Credit for Prior Learning evaluation for Apprenticeship, please email apprenticeship@gtc.edu or call 262-564-2954.

Earn College Credit in High School

Get an edge by earning college credit before you graduate and save money at the same time.

There are many ways to earn college credit while you're still in high school, including transcribed and advanced standing credit, Start College Now and youth apprenticeship. Suggested courses to take in high school for this program include:

443-310 Fundamentals of Construction

443-312 Basic Carpentry and Repair

461-120 Small Power Equipment

801-301 Writing Principles

801-302 Speaking Principles

804-370 Mathematics I/Applied

For more information on earning college credit in high school connect with your high school counselor or the Gateway New Student Specialist at your high school. Visit gtc.edu/highschool.

gtc.edu/apprenticeship

This ACT program is 100% funded with a TAACCCT Round IV \$19.9 million grant awarded by the U.S. Department of Labor's Employment and Training Administration. This program is an equal opportunity program and auxiliary aids and services are available upon request to individuals with disabilities. This workforce product was funded by a grant awarded by the U.S. Department of Labor's Employment and Training Administration.

The product was created by the grantee and does not necessarily reflect the official position of the U.S. Department of Labor. The U.S. Department of Labor makes no guarantees, warranties, or assurances of any kind, express or implied, with respect to such information, including any information on linked sites and including, but not limited to, accuracy of the information or its completeness, timeliness, usefulness, adequacy, continued availability, or ownership. Except where otherwise noted, this work is licensed under the Creative Commons Attribution 4.0 International License.

Equal Opportunity/Access/Employer and Educator • Igualdad de oportunidades/Acceso/Empleador y educador



CAREER PATHWAY

GATEWAY TECHNICAL COLLEGE

Apprenticeship: Heating, Ventilation & Air Conditioning

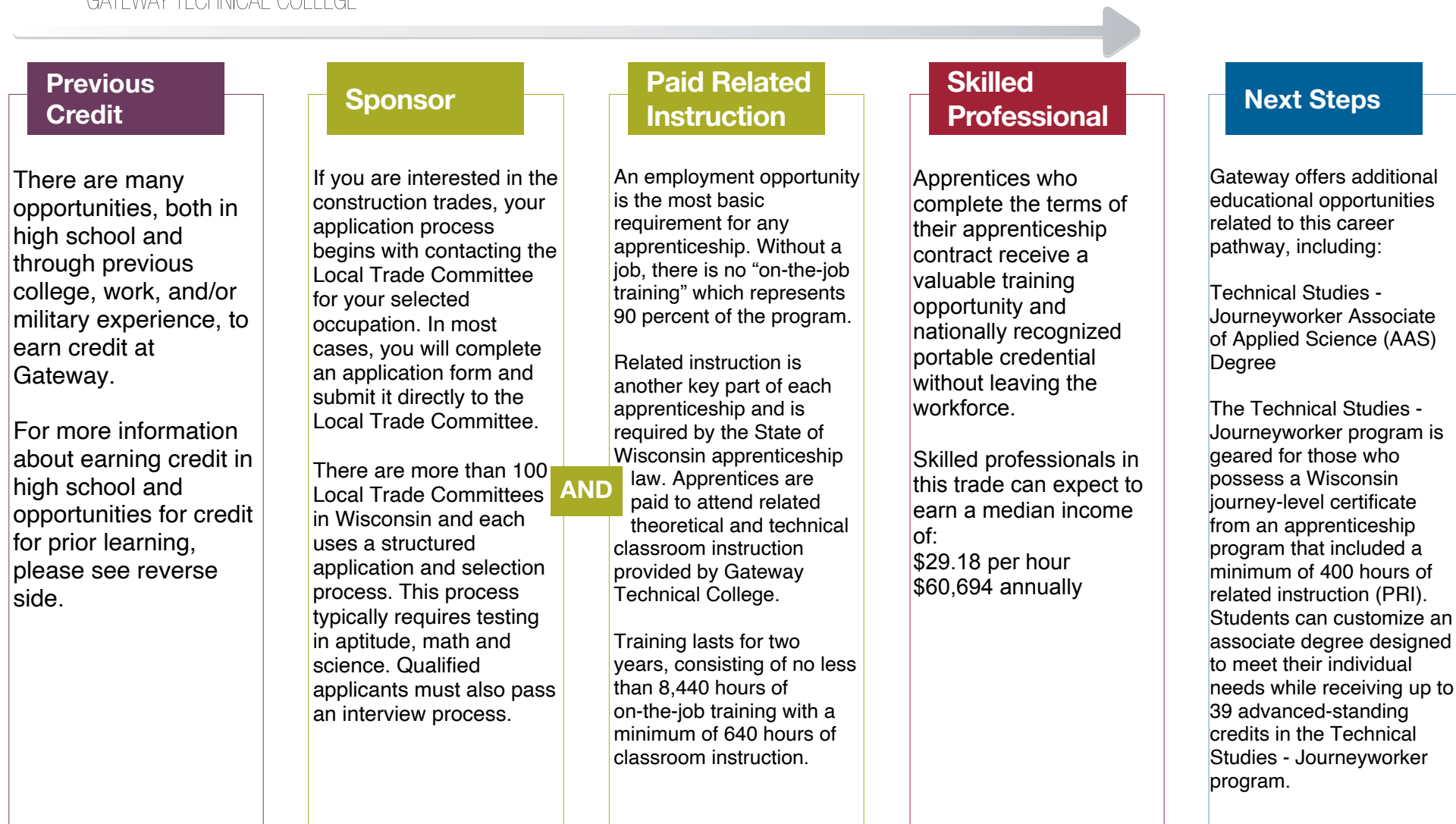

Salary and employment data courtesy of EMSI.

gtc.edu/apprenticeship



CAREER PATHWAY

GATEWAY TECHNICAL COLLEGE

Apprenticeship: Heating, Ventilation & Air Conditioning

Have questions or need assistance with getting started?

Gateway's Apprenticeship department is ready to help. Call 262-564-2954 or email apprenticeship@gtc.edu to make an appointment. Or visit us online at gtc.edu/apprenticeship.

SC Johnson iMET Center

2320 Renaissance Boulevard
Sturtevant, WI 53177

Credit for Prior Learning

Experience Pays! You've been there . . .
You've done that . . . Let us give you credit for it!

Gateway Technical College recognizes you have knowledge and skills gained through previous educational, life and work experiences. We want to help you receive credit for those experiences—saving you time, money and helping you enter your new career more quickly.

To request a Credit for Prior Learning evaluation towards an Apprenticeship program, please email apprenticeship@gtc.edu.

Official transcripts should be mailed to:

SC Johnson iMET Center
ATTN: Apprenticeship
2320 Renaissance Boulevard
Sturtevant, WI 53177

For more information or to request a Credit for Prior Learning evaluation for Apprenticeship, please email apprenticeship@gtc.edu or call 262-564-2954.

Earn College Credit in High School

Get an edge by earning college credit before you graduate and save money at the same time.

There are many ways to earn college credit while you're still in high school, including transcribed and advanced standing credit, Start College Now and youth apprenticeship. Suggested courses to take in high school for this program include:

601-110 Air Condition Fundamentals

601-116 Mechanical Fundamentals

601-304 HVAC Electricity/Electronics

801-301 Writing Principles

801-302 Speaking Principles

804-370 Mathematics I/Applied

For more information on earning college credit in high school connect with your high school counselor or the Gateway New Student Specialist at your high school. Visit gtc.edu/highschool.

gtc.edu/apprenticeship

This ACT program is 100% funded with a TAACCCT Round IV \$19.9 million grant awarded by the U.S. Department of Labor's Employment and Training Administration. This program is an equal opportunity program and auxiliary aids and services are available upon request to individuals with disabilities. This workforce product was funded by a grant awarded by the U.S. Department of Labor's Employment and Training Administration.

The product was created by the grantee and does not necessarily reflect the official position of the U.S. Department of Labor. The U.S. Department of Labor makes no guarantees, warranties, or assurances of any kind, express or implied, with respect to such information, including any information on linked sites and including, but not limited to, accuracy of the information or its completeness, timeliness, usefulness, adequacy, continued availability, or ownership. Except where otherwise noted, this work is licensed under the Creative Commons Attribution 4.0 International License.

Equal Opportunity/Access/Employer and Educator • Igualdad de oportunidades/Acceso/Empleador y educador • 2019-LL



CAREER PATHWAY

GATEWAY TECHNICAL COLLEGE

Apprenticeship: Industrial Manufacturing Technician

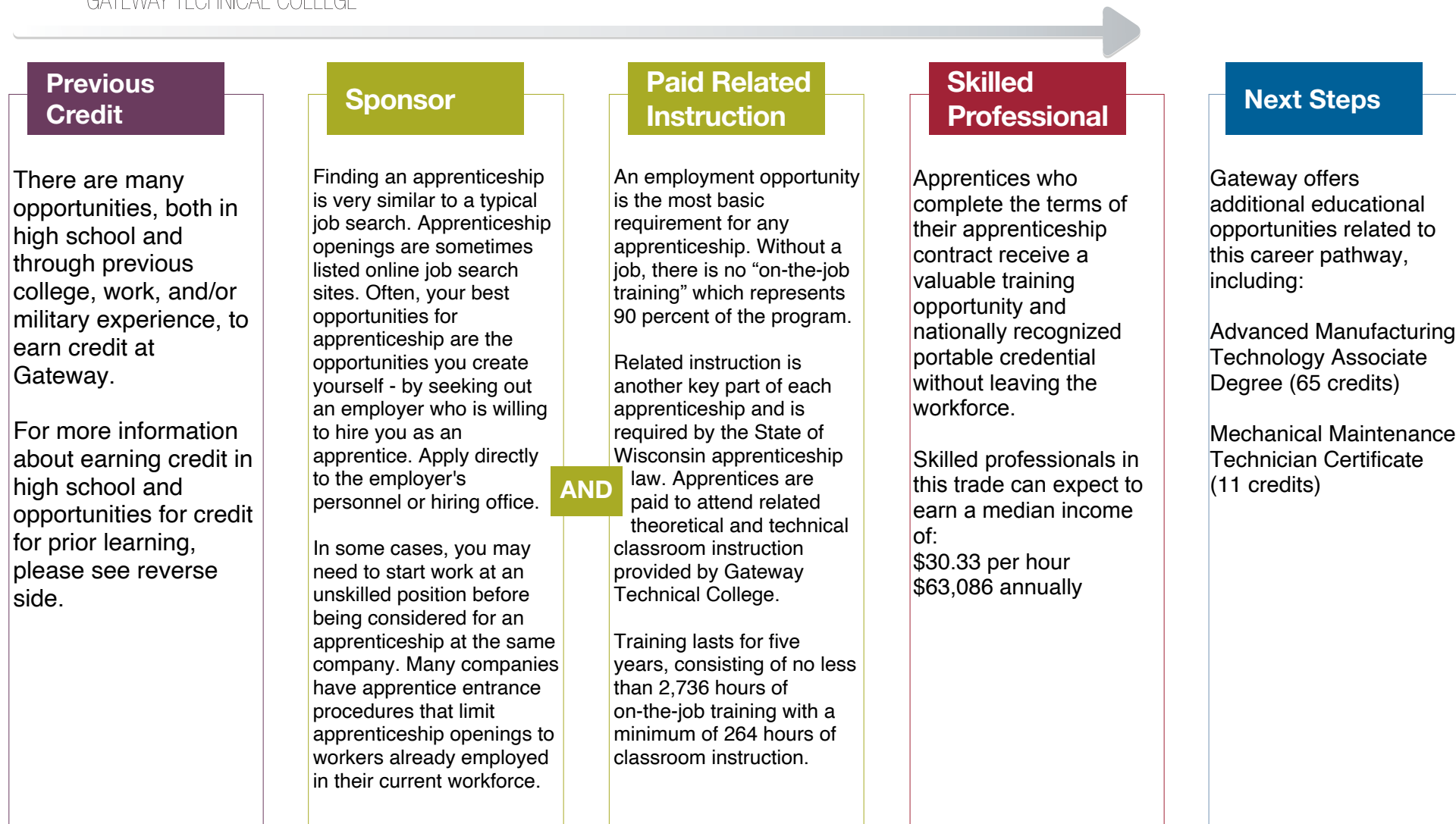

Salary and employment data courtesy of EMSI.

gtc.edu/apprenticeship



CAREER PATHWAY

GATEWAY TECHNICAL COLLEGE

Apprenticeship: Industrial Manufacturing Technician

Have questions or need assistance with getting started?

Gateway's Apprenticeship department is ready to help. Call 262-564-2954 or email apprenticeship@gtc.edu to make an appointment. Or visit us online at gtc.edu/apprenticeship.

SC Johnson iMET Center

2320 Renaissance Boulevard
Sturtevant, WI 53177

Credit for Prior Learning

Experience Pays! You've been there . . .
You've done that . . . Let us give you credit for it!

Gateway Technical College recognizes you have knowledge and skills gained through previous educational, life and work experiences. We want to help you receive credit for those experiences—saving you time, money and helping you enter your new career more quickly.

To request a Credit for Prior Learning evaluation towards an Apprenticeship program, please email apprenticeship@gtc.edu.

Official transcripts should be mailed to:

SC Johnson iMET Center
ATTN: Apprenticeship
2320 Renaissance Boulevard
Sturtevant, WI 53177

Earn College Credit in High School

Get an edge by earning college credit before you graduate and save money at the same time.

There are many ways to earn college credit while you're still in high school, including transcribed and advanced standing credit, Start College Now and youth apprenticeship. Suggested courses to take in high school for this program include:

444-339 Gauging and Quality Control

628-109 Mechanical Skills for Technicians

804-370 Mathematics/Applied I

gtc.edu/apprenticeship

For more information or to request a Credit for Prior Learning evaluation for Apprenticeship, please email apprenticeship@gtc.edu or call 262-564-2954.

For more information on earning college credit in high school connect with your high school counselor or the Gateway New Student Specialist at your high school. Visit gtc.edu/highschool.

This ACT program is 100% funded with a TAACCCT Round IV \$19.9 million grant awarded by the U.S. Department of Labor's Employment and Training Administration. This program is an equal opportunity program and auxiliary aids and services are available upon request to individuals with disabilities. This workforce product was funded by a grant awarded by the U.S. Department of Labor's Employment and Training Administration.

The product was created by the grantee and does not necessarily reflect the official position of the U.S. Department of Labor. The U.S. Department of Labor makes no guarantees, warranties, or assurances of any kind, express or implied, with respect to such information, including any information on linked sites and including, but not limited to, accuracy of the information or its completeness, timeliness, usefulness, adequacy, continued availability, or ownership. Except where otherwise noted, this work is licensed under the Creative Commons Attribution 4.0 International License.

Equal Opportunity/Access/Employer and Educator • Igualdad de oportunidades/Acceso/Empleador y educador • 2022-LL



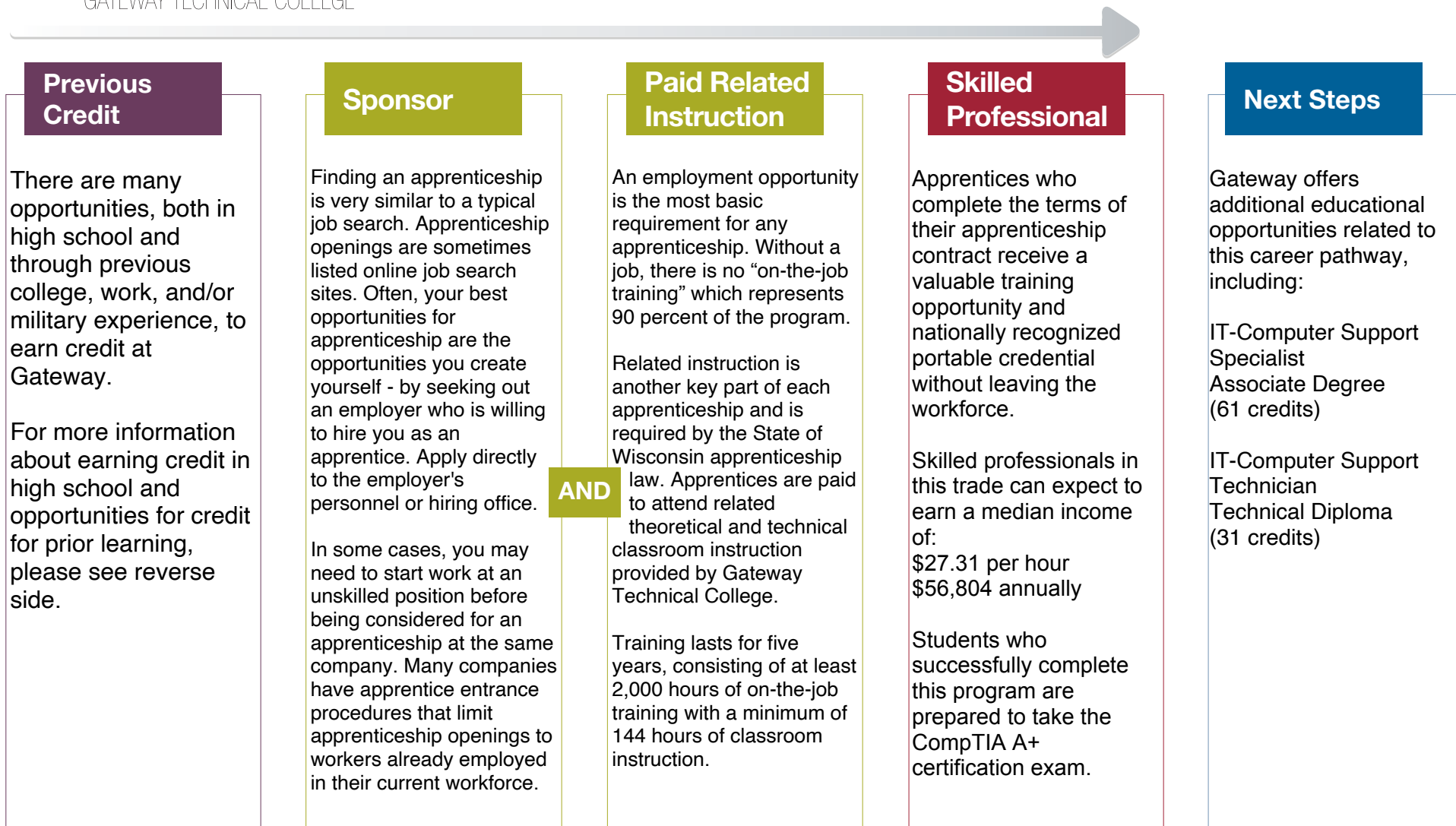

CAREER PATHWAY

GATEWAY TECHNICAL COLLEGE

Apprenticeship: IT-Service Desk Technician

Have questions or need assistance with getting started?

Gateway's Apprenticeship department is ready to help. Call 262-564-2954 or email apprenticeship@gtc.edu to make an appointment. Or visit us online at gtc.edu/apprenticeship.

SC Johnson iMET Center

2320 Renaissance Boulevard
Sturtevant, WI 53177

Credit for Prior Learning

Experience Pays! You've been there . . .
You've done that . . . Let us give you credit for it!

Gateway Technical College recognizes you have knowledge and skills gained through previous educational, life and work experiences. We want to help you receive credit for those experiences—saving you time, money and helping you enter your new career more quickly.

To request a Credit for Prior Learning evaluation towards an Apprenticeship program, please email apprenticeship@gtc.edu.

Official transcripts should be mailed to:

SC Johnson iMET Center
ATTN: Apprenticeship
2320 Renaissance Boulevard
Sturtevant, WI 53177

Earn College Credit in High School

Get an edge by earning college credit before you graduate and save money at the same time.

There are many ways to earn college credit while you're still in high school, including transcribed and advanced standing credit, Start College Now and youth apprenticeship. Suggested courses to take in high school for this program include:

107-011 IT in Business

107-193 IT Essentials

150-145 IT Scripting

gtc.edu/apprenticeship

For more information or to request a Credit for Prior Learning evaluation for Apprenticeship, please email apprenticeship@gtc.edu or call 262-564-2954.

For more information on earning college credit in high school connect with your high school counselor or the Gateway New Student Specialist at your high school. Visit gtc.edu/highschool.

This ACT program is 100% funded with a TAACCCT Round IV \$19.9 million grant awarded by the U.S. Department of Labor's Employment and Training Administration. This program is an equal opportunity program and auxiliary aids and services are available upon request to individuals with disabilities. This workforce product was funded by a grant awarded by the U.S. Department of Labor's Employment and Training Administration.

The product was created by the grantee and does not necessarily reflect the official position of the U.S. Department of Labor. The U.S. Department of Labor makes no guarantees, warranties, or assurances of any kind, express or implied, with respect to such information, including any information on linked sites and including, but not limited to, accuracy of the information or its completeness, timeliness, usefulness, adequacy, continued availability, or ownership. Except where otherwise noted, this work is licensed under the Creative Commons Attribution 4.0 International License.

Equal Opportunity/Access/Employer and Educator • Igualdad de oportunidades/Acceso/Empleador y educador



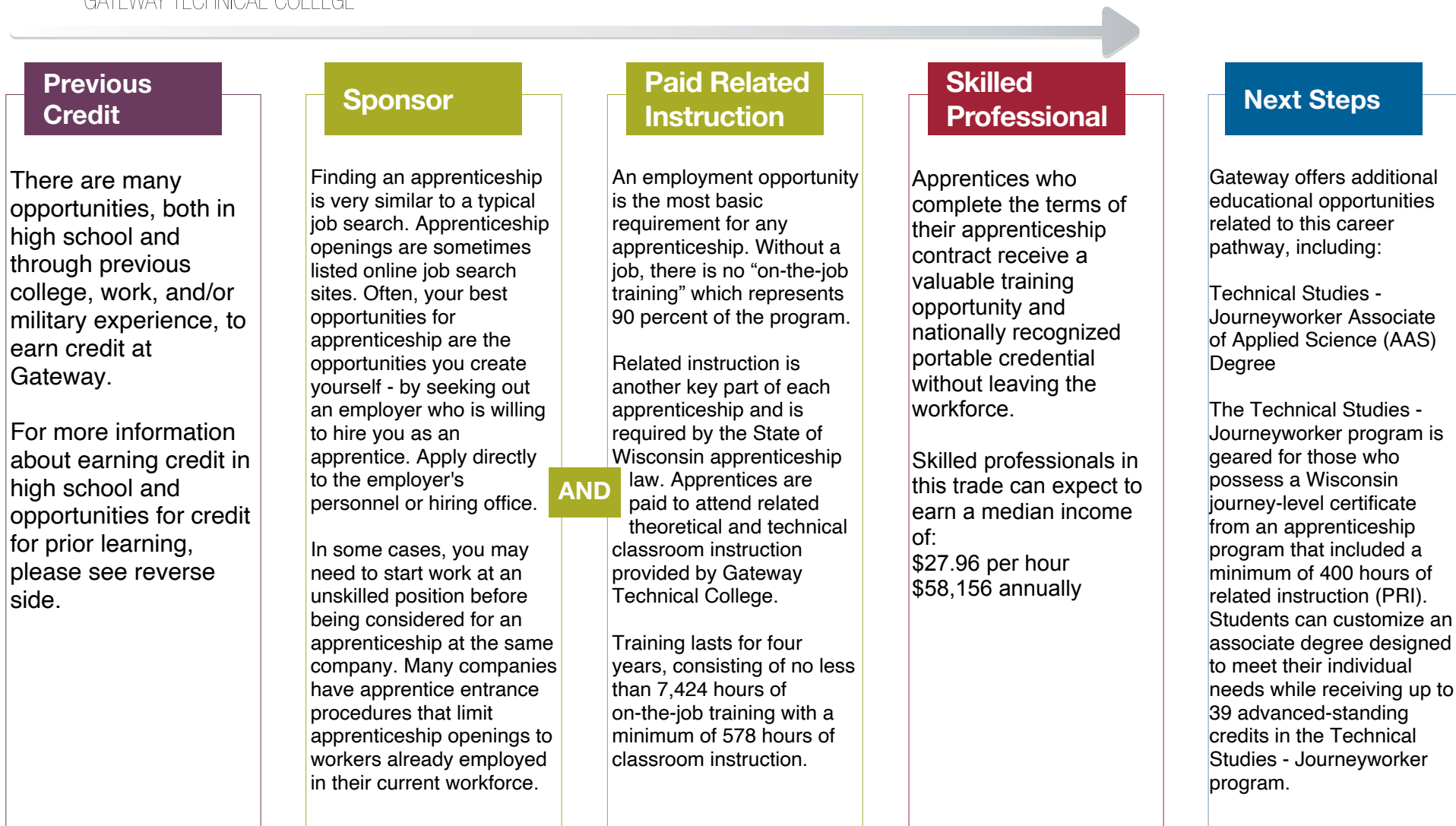

Have questions or need assistance with getting started?

Gateway's Apprenticeship department is ready to help. Call 262-564-2954 or email apprenticeship@gtc.edu to make an appointment. Or visit us online at gtc.edu/apprenticeship.

SC Johnson iMET Center

2320 Renaissance Boulevard
Sturtevant, WI 53177

Credit for Prior Learning

Experience Pays! You've been there . . .
You've done that . . . Let us give you credit for it!

Gateway Technical College recognizes you have knowledge and skills gained through previous educational, life and work experiences. We want to help you receive credit for those experiences—saving you time, money and helping you enter your new career more quickly.

To request a Credit for Prior Learning evaluation towards an Apprenticeship program, please email apprenticeship@gtc.edu.

Official transcripts should be mailed to:

SC Johnson iMET Center
ATTN: Apprenticeship
2320 Renaissance Boulevard
Sturtevant, WI 53177

Earn College Credit in High School

Get an edge by earning college credit before you graduate and save money at the same time.

There are many ways to earn college credit while you're still in high school, including transcribed and advanced standing credit, Start College Now and youth apprenticeship. Suggested courses to take in high school for this program include:

442-101 Welding Basics

442-510 Welding Fundamentals

444-339 Gauging and Quality Control

628-109 Mechanical Skills for Technicians

804-370 Mathematics/Applied I

gtc.edu/apprenticeship

For more information or to request a Credit for Prior Learning evaluation for Apprenticeship, please email apprenticeship@gtc.edu or call 262-564-2954.

For more information on earning college credit in high school connect with your high school counselor or the Gateway New Student Specialist at your high school. Visit gtc.edu/highschool.

This ACT program is 100% funded with a TAACCCT Round IV \$19.9 million grant awarded by the U.S. Department of Labor's Employment and Training Administration. This program is an equal opportunity program and auxiliary aids and services are available upon request to individuals with disabilities. This workforce product was funded by a grant awarded by the U.S. Department of Labor's Employment and Training Administration.

The product was created by the grantee and does not necessarily reflect the official position of the U.S. Department of Labor. The U.S. Department of Labor makes no guarantees, warranties, or assurances of any kind, express or implied, with respect to such information, including any information on linked sites and including, but not limited to, accuracy of the information or its completeness, timeliness, usefulness, adequacy, continued availability, or ownership. Except where otherwise noted, this work is licensed under the Creative Commons Attribution 4.0 International License.

Equal Opportunity/Access/Employer and Educator • Igualdad de oportunidades/Acceso/Empleador y educador • 2019-LL



CAREER PATHWAY

GATEWAY TECHNICAL COLLEGE

Apprenticeship: Machinist

Previous Credit

There are many opportunities, both in high school and through previous college, work, and/or military experience, to earn credit at Gateway.

For more information about earning credit in high school and opportunities for credit for prior learning, please see reverse side.

Sponsor

Finding an apprenticeship is very similar to a typical job search. Apprenticeship openings are sometimes listed online job search sites. Often, your best opportunities for apprenticeship are the opportunities you create yourself - by seeking out an employer who is willing to hire you as an apprentice. Apply directly to the employer's personnel or hiring office.

In some cases, you may need to start work at an unskilled position before being considered for an apprenticeship at the same company. Many companies have apprentice entrance procedures that limit apprenticeship openings to workers already employed in their current workforce.

AND

Paid Related Instruction

An employment opportunity is the most basic requirement for any apprenticeship. Without a job, there is no "on-the-job training" which represents 90 percent of the program.

Related instruction is another key part of each apprenticeship and is required by the State of Wisconsin apprenticeship law. Apprentices are paid to attend related theoretical and technical classroom instruction provided by Gateway Technical College.

Training lasts for five years, consisting of no less than 7,888 hours of on-the-job training with a minimum of 576 hours of classroom instruction.

Skilled Professional

Apprentices who complete the terms of their apprenticeship contract receive a valuable training opportunity and nationally recognized portable credential without leaving the workforce.

Skilled professionals in this trade can expect to earn a median income of:
\$23.74 per hour
\$49,379 annually

Next Steps

Gateway offers additional educational opportunities related to this career pathway, including:

Technical Studies - Journeyworker Associate of Applied Science (AAS) Degree

The Technical Studies - Journeyworker program is geared for those who possess a Wisconsin journey-level certificate from an apprenticeship program that included a minimum of 400 hours of related instruction (PRI). Students can customize an associate degree designed to meet their individual needs while receiving up to 39 advanced-standing credits in the Technical Studies - Journeyworker program.

Have questions or need assistance with getting started?

Gateway's Apprenticeship department is ready to help. Call 262-564-2954 or email apprenticeship@gtc.edu to make an appointment. Or visit us online at gtc.edu/apprenticeship.

SC Johnson iMET Center

2320 Renaissance Boulevard
Sturtevant, WI 53177

Credit for Prior Learning

Experience Pays! You've been there . . .
You've done that . . . Let us give you credit for it!

Gateway Technical College recognizes you have knowledge and skills gained through previous educational, life and work experiences. We want to help you receive credit for those experiences—saving you time, money and helping you enter your new career more quickly.

To request a Credit for Prior Learning evaluation towards an Apprenticeship program, please email apprenticeship@gtc.edu.

Official transcripts should be mailed to:

SC Johnson iMET Center
ATTN: Apprenticeship
2320 Renaissance Boulevard
Sturtevant, WI 53177

Earn College Credit in High School

Get an edge by earning college credit before you graduate and save money at the same time.

There are many ways to earn college credit while you're still in high school, including transcribed and advanced standing credit, Start College Now and youth apprenticeship. Suggested courses to take in high school for this program include:

442-101 Welding Basics

442-510 Welding Fundamentals

444-339 Gauging and Quality Control

605-113 DC/AC I

804-370 Mathematics/Applied I

gtc.edu/apprenticeship

For more information or to request a Credit for Prior Learning evaluation for Apprenticeship, please email apprenticeship@gtc.edu or call 262-564-2954.

For more information on earning college credit in high school connect with your high school counselor or the Gateway New Student Specialist at your high school. Visit gtc.edu/highschool.

This ACT program is 100% funded with a TAACCCT Round IV \$19.9 million grant awarded by the U.S. Department of Labor's Employment and Training Administration. This program is an equal opportunity program and auxiliary aids and services are available upon request to individuals with disabilities. This workforce product was funded by a grant awarded by the U.S. Department of Labor's Employment and Training Administration.

The product was created by the grantee and does not necessarily reflect the official position of the U.S. Department of Labor. The U.S. Department of Labor makes no guarantees, warranties, or assurances of any kind, express or implied, with respect to such information, including any information on linked sites and including, but not limited to, accuracy of the information or its completeness, timeliness, usefulness, adequacy, continued availability, or ownership. Except where otherwise noted, this work is licensed under the Creative Commons Attribution 4.0 International License.

Equal Opportunity/Access/Employer and Educator • Igualdad de oportunidades/Acceso/Empleador y educador • 2019-LL



CAREER PATHWAY

GATEWAY TECHNICAL COLLEGE

Apprenticeship: Maintenance Mechanic/Millwright

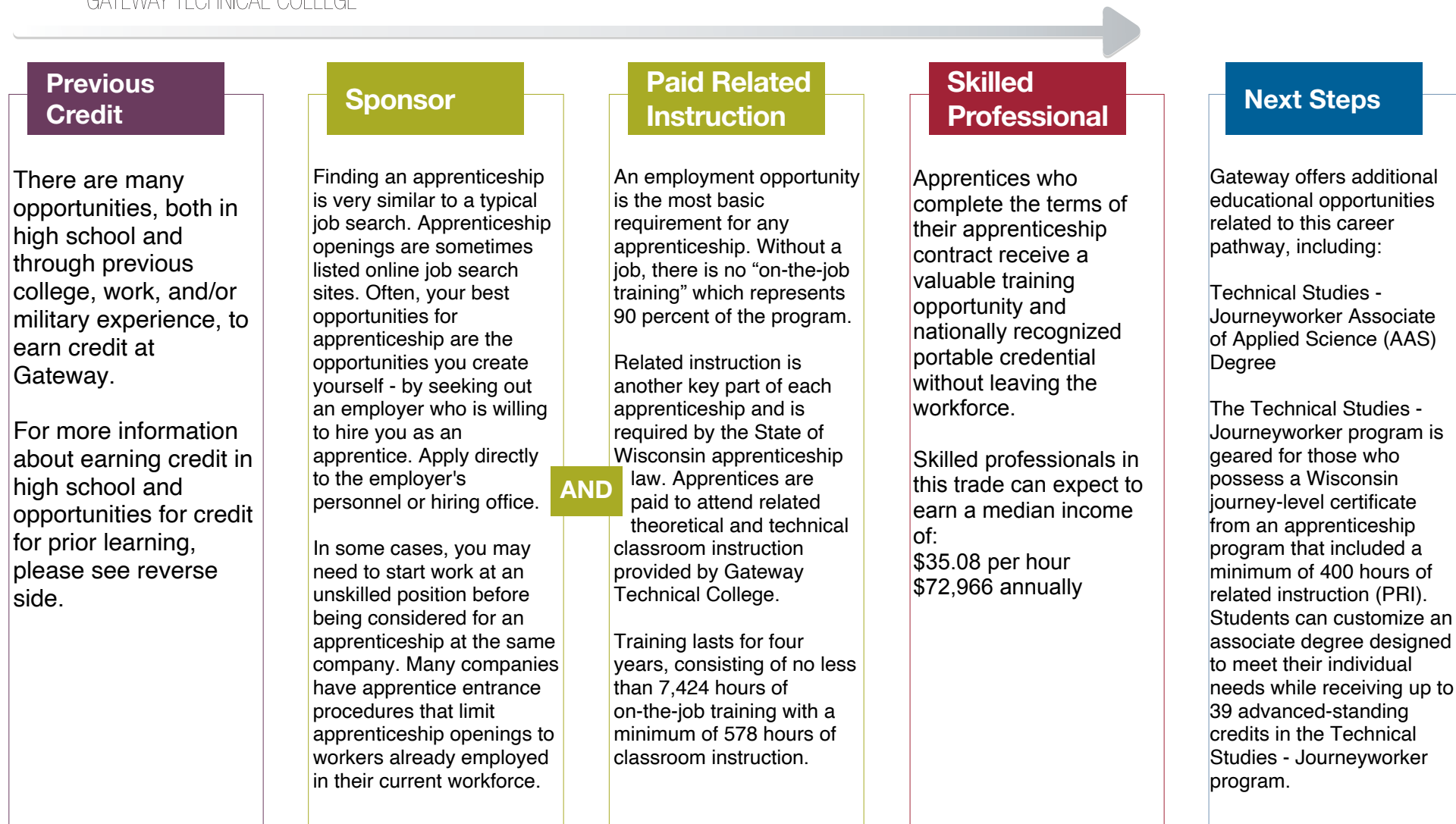

Salary and employment data courtesy of EMSI.

gtc.edu/apprenticeship



CAREER PATHWAY

GATEWAY TECHNICAL COLLEGE

Apprenticeship: Maintenance Mechanic/Millwright

Have questions or need assistance with getting started?

Gateway's Apprenticeship department is ready to help. Call 262-564-2954 or email apprenticeship@gtc.edu to make an appointment. Or visit us online at gtc.edu/apprenticeship.

SC Johnson iMET Center

2320 Renaissance Boulevard
Sturtevant, WI 53177

Credit for Prior Learning

Experience Pays! You've been there . . .
You've done that . . . Let us give you credit for it!

Gateway Technical College recognizes you have knowledge and skills gained through previous educational, life and work experiences. We want to help you receive credit for those experiences—saving you time, money and helping you enter your new career more quickly.

To request a Credit for Prior Learning evaluation towards an Apprenticeship program, please email apprenticeship@gtc.edu.

Official transcripts should be mailed to:

SC Johnson iMET Center
ATTN: Apprenticeship
2320 Renaissance Boulevard
Sturtevant, WI 53177

For more information or to request a Credit for Prior Learning evaluation for Apprenticeship, please email apprenticeship@gtc.edu or call 262-564-2954.

Earn College Credit in High School

Get an edge by earning college credit before you graduate and save money at the same time.

There are many ways to earn college credit while you're still in high school, including transcribed and advanced standing credit, Start College Now and youth apprenticeship. Suggested courses to take in high school for this program include:

442-101 Welding Basics

442-510 Welding Fundamentals

444-339 Gauging and Quality Control

628-109 Mechanical Skills for Technicians

804-370 Mathematics/Applied I

For more information on earning college credit in high school connect with your high school counselor or the Gateway New Student Specialist at your high school. Visit gtc.edu/highschool.

gtc.edu/apprenticeship

This ACT program is 100% funded with a TAACCCT Round IV \$19.9 million grant awarded by the U.S. Department of Labor's Employment and Training Administration. This program is an equal opportunity program and auxiliary aids and services are available upon request to individuals with disabilities. This workforce product was funded by a grant awarded by the U.S. Department of Labor's Employment and Training Administration.

The product was created by the grantee and does not necessarily reflect the official position of the U.S. Department of Labor. The U.S. Department of Labor makes no guarantees, warranties, or assurances of any kind, express or implied, with respect to such information, including any information on linked sites and including, but not limited to, accuracy of the information or its completeness, timeliness, usefulness, adequacy, continued availability, or ownership. Except where otherwise noted, this work is licensed under the Creative Commons Attribution 4.0 International License.

Equal Opportunity/Access/Employer and Educator • Igualdad de oportunidades/Acceso/Empleador y educador • 2019-LL



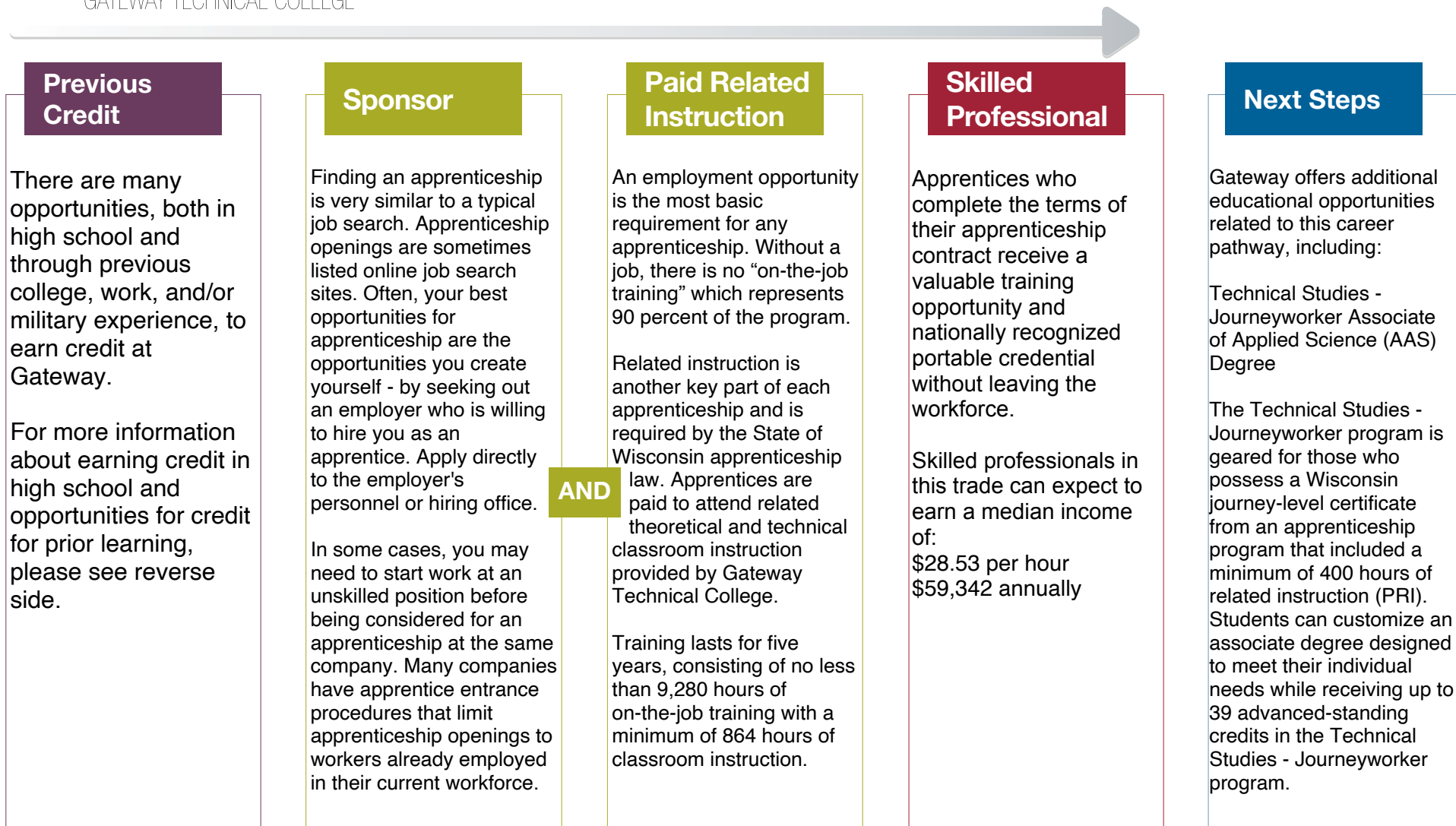

Have questions or need assistance with getting started?

Gateway's Apprenticeship department is ready to help. Call 262-564-2954 or email apprenticeship@gtc.edu to make an appointment. Or visit us online at gtc.edu/apprenticeship.

SC Johnson iMET Center

2320 Renaissance Boulevard
Sturtevant, WI 53177

Credit for Prior Learning

Experience Pays! You've been there . . .
You've done that . . . Let us give you credit for it!

Gateway Technical College recognizes you have knowledge and skills gained through previous educational, life and work experiences. We want to help you receive credit for those experiences—saving you time, money and helping you enter your new career more quickly.

To request a Credit for Prior Learning evaluation towards an Apprenticeship program, please email apprenticeship@gtc.edu.

Official transcripts should be mailed to:

SC Johnson iMET Center
ATTN: Apprenticeship
2320 Renaissance Boulevard
Sturtevant, WI 53177

For more information or to request a Credit for Prior Learning evaluation for Apprenticeship, please email apprenticeship@gtc.edu or call 262-564-2954.

Earn College Credit in High School

Get an edge by earning college credit before you graduate and save money at the same time.

There are many ways to earn college credit while you're still in high school, including transcribed and advanced standing credit, Start College Now and youth apprenticeship. Suggested courses to take in high school for this program include:

442-101 Welding Basics

442-510 Welding Fundamentals

444-339 Gauging and Quality Control

605-113 DC/AC I

628-109 Mechanical Skills for Technicians

804-370 Mathematics/Applied I

For more information on earning college credit in high school connect with your high school counselor or the Gateway New Student Specialist at your high school. Visit gtc.edu/highschool.

gtc.edu/apprenticeship

This ACT program is 100% funded with a TAACCCT Round IV \$19.9 million grant awarded by the U.S. Department of Labor's Employment and Training Administration. This program is an equal opportunity program and auxiliary aids and services are available upon request to individuals with disabilities. This workforce product was funded by a grant awarded by the U.S. Department of Labor's Employment and Training Administration.

The product was created by the grantee and does not necessarily reflect the official position of the U.S. Department of Labor. The U.S. Department of Labor makes no guarantees, warranties, or assurances of any kind, express or implied, with respect to such information, including any information on linked sites and including, but not limited to, accuracy of the information or its completeness, timeliness, usefulness, adequacy, continued availability, or ownership. Except where otherwise noted, this work is licensed under the Creative Commons Attribution 4.0 International License.

Equal Opportunity/Access/Employer and Educator • Igualdad de oportunidades/Acceso/Empleador y educador • 2022-LL



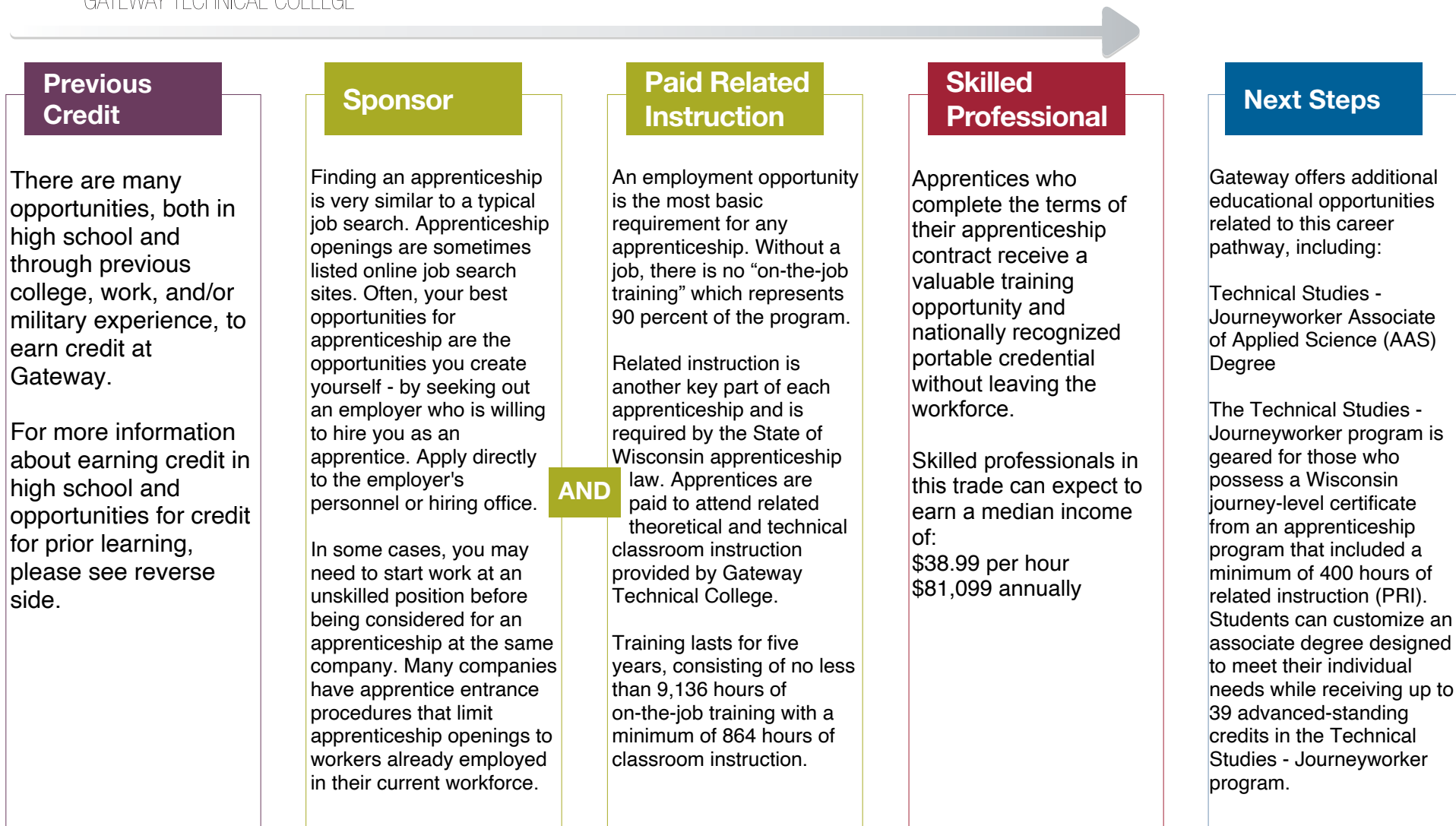

Have questions or need assistance with getting started?

Gateway's Apprenticeship department is ready to help. Call 262-564-2954 or email apprenticeship@gtc.edu to make an appointment. Or visit us online at gtc.edu/apprenticeship.

SC Johnson iMET Center

2320 Renaissance Boulevard
Sturtevant, WI 53177

Credit for Prior Learning

Experience Pays! You've been there . . .
You've done that . . . Let us give you credit for it!

Gateway Technical College recognizes you have knowledge and skills gained through previous educational, life and work experiences. We want to help you receive credit for those experiences—saving you time, money and helping you enter your new career more quickly.

To request a Credit for Prior Learning evaluation towards an Apprenticeship program, please email apprenticeship@gtc.edu.

Official transcripts should be mailed to:

SC Johnson iMET Center
ATTN: Apprenticeship
2320 Renaissance Boulevard
Sturtevant, WI 53177

For more information or to request a Credit for Prior Learning evaluation for Apprenticeship, please email apprenticeship@gtc.edu or call 262-564-2954.

Earn College Credit in High School

Get an edge by earning college credit before you graduate and save money at the same time.

There are many ways to earn college credit while you're still in high school, including transcribed and advanced standing credit, Start College Now and youth apprenticeship. Suggested courses to take in high school for this program include:

442-101 Welding Basics

442-510 Welding Fundamentals

444-339 Gauging and Quality Control

605-113 DC/AC I

628-109 Mechanical Skills for Technicians

804-370 Mathematics/Applied I

For more information on earning college credit in high school connect with your high school counselor or the Gateway New Student Specialist at your high school. Visit gtc.edu/highschool.

gtc.edu/apprenticeship

This ACT program is 100% funded with a TAACCCT Round IV \$19.9 million grant awarded by the U.S. Department of Labor's Employment and Training Administration. This program is an equal opportunity program and auxiliary aids and services are available upon request to individuals with disabilities. This workforce product was funded by a grant awarded by the U.S. Department of Labor's Employment and Training Administration.

The product was created by the grantee and does not necessarily reflect the official position of the U.S. Department of Labor. The U.S. Department of Labor makes no guarantees, warranties, or assurances of any kind, express or implied, with respect to such information, including any information on linked sites and including, but not limited to, accuracy of the information or its completeness, timeliness, usefulness, adequacy, continued availability, or ownership. Except where otherwise noted, this work is licensed under the Creative Commons Attribution 4.0 International License.

Equal Opportunity/Access/Employer and Educator • Igualdad de oportunidades/Acceso/Empleador y educador • 2022-LL



CAREER PATHWAY

GATEWAY TECHNICAL COLLEGE

Apprenticeship: Mold Maker

Previous Credit

There are many opportunities, both in high school and through previous college, work, and/or military experience, to earn credit at Gateway.

For more information about earning credit in high school and opportunities for credit for prior learning, please see reverse side.

Sponsor

Finding an apprenticeship is very similar to a typical job search. Apprenticeship openings are sometimes listed online job search sites. Often, your best opportunities for apprenticeship are the opportunities you create yourself - by seeking out an employer who is willing to hire you as an apprentice. Apply directly to the employer's personnel or hiring office.

In some cases, you may need to start work at an unskilled position before being considered for an apprenticeship at the same company. Many companies have apprentice entrance procedures that limit apprenticeship openings to workers already employed in their current workforce.

AND

Paid Related Instruction

An employment opportunity is the most basic requirement for any apprenticeship. Without a job, there is no "on-the-job training" which represents 90 percent of the program.

Related instruction is another key part of each apprenticeship and is required by the State of Wisconsin apprenticeship law. Apprentices are paid to attend related theoretical and technical classroom instruction provided by Gateway Technical College.

Training lasts for five years, consisting of no less than 9,824 hours of on-the-job training with a minimum of 576 hours of classroom instruction.

Skilled Professional

Apprentices who complete the terms of their apprenticeship contract receive a valuable training opportunity and nationally recognized portable credential without leaving the workforce.

Skilled professionals in this trade can expect to earn a median income of:
\$22.36 per hour
\$46,508 annually

Next Steps

Gateway offers additional educational opportunities related to this career pathway, including:

Technical Studies - Journeyworker Associate of Applied Science (AAS) Degree

The Technical Studies - Journeyworker program is geared for those who possess a Wisconsin journey-level certificate from an apprenticeship program that included a minimum of 400 hours of related instruction (PRI). Students can customize an associate degree designed to meet their individual needs while receiving up to 39 advanced-standing credits in the Technical Studies - Journeyworker program.

Have questions or need assistance with getting started?

Gateway's Apprenticeship department is ready to help. Call 262-564-2954 or email apprenticeship@gtc.edu to make an appointment. Or visit us online at gtc.edu/apprenticeship.

SC Johnson iMET Center

2320 Renaissance Boulevard
Sturtevant, WI 53177

Credit for Prior Learning

Experience Pays! You've been there . . .
You've done that . . . Let us give you credit for it!

Gateway Technical College recognizes you have knowledge and skills gained through previous educational, life and work experiences. We want to help you receive credit for those experiences—saving you time, money and helping you enter your new career more quickly.

To request a Credit for Prior Learning evaluation towards an Apprenticeship program, please email apprenticeship@gtc.edu.

Official transcripts should be mailed to:

SC Johnson iMET Center
ATTN: Apprenticeship
2320 Renaissance Boulevard
Sturtevant, WI 53177

Earn College Credit in High School

Get an edge by earning college credit before you graduate and save money at the same time.

There are many ways to earn college credit while you're still in high school, including transcribed and advanced standing credit, Start College Now and youth apprenticeship. Suggested courses to take in high school for this program include:

444-331 CNC Machining Technology

444-337 Fundamentals of Blueprint and Shop Safety

444-339 Gauging and Quality Control

804-370 Mathematics/Applied I

804-371 Mathematics/Applied II

gtc.edu/apprenticeship

For more information or to request a Credit for Prior Learning evaluation for Apprenticeship, please email apprenticeship@gtc.edu or call 262-564-2954.

For more information on earning college credit in high school connect with your high school counselor or the Gateway New Student Specialist at your high school. Visit gtc.edu/highschool.

This ACT program is 100% funded with a TAACCCT Round IV \$19.9 million grant awarded by the U.S. Department of Labor's Employment and Training Administration. This program is an equal opportunity program and auxiliary aids and services are available upon request to individuals with disabilities. This workforce product was funded by a grant awarded by the U.S. Department of Labor's Employment and Training Administration.

The product was created by the grantee and does not necessarily reflect the official position of the U.S. Department of Labor. The U.S. Department of Labor makes no guarantees, warranties, or assurances of any kind, express or implied, with respect to such information, including any information on linked sites and including, but not limited to, accuracy of the information or its completeness, timeliness, usefulness, adequacy, continued availability, or ownership. Except where otherwise noted, this work is licensed under the Creative Commons Attribution 4.0 International License.

Equal Opportunity/Access/Employer and Educator • Igualdad de oportunidades/Acceso/Empleador y educador • 2019-LL



Previous Credit

There are many opportunities, both in high school and through previous college, work, and/or military experience, to earn credit at Gateway.

For more information about earning credit in high school and opportunities for credit for prior learning, please see reverse side.

Sponsor

If you are interested in the construction trades, your application process begins with contacting the Local Trade Committee for your selected occupation. In most cases, you will complete an application form and submit it directly to the Local Trade Committee.

There are more than 100 Local Trade Committees in Wisconsin and each uses a structured application and selection process. This process typically requires testing in aptitude, math and science. Qualified applicants must also pass an interview process.

AND

Paid Related Instruction

An employment opportunity is the most basic requirement for any apprenticeship. Without a job, there is no "on-the-job training" which represents 90 percent of the program.

Related instruction is another key part of each apprenticeship and is required by the State of Wisconsin apprenticeship law. Apprentices are paid to attend related theoretical and technical classroom instruction provided by Gateway Technical College.

Training lasts for four years, consisting of no less than 7,428 hours of on-the-job training with a minimum of 576 hours of classroom instruction.

Skilled Professional

Apprentices who complete the terms of their apprenticeship contract receive a valuable training opportunity and nationally recognized portable credential without leaving the workforce.

Skilled professionals in this trade can expect to earn a median income of:
\$38.26 per hour
\$79,580 annually

Students who successfully complete this program are prepared to take the State of Wisconsin Journeyworker Plumbing Exam.

Next Steps

Gateway offers additional educational opportunities related to this career pathway, including:

Technical Studies - Journeyworker Associate of Applied Science (AAS) Degree

The Technical Studies - Journeyworker program is geared for those who possess a Wisconsin journey-level certificate from an apprenticeship program that included a minimum of 400 hours of related instruction (PRI). Students can customize an associate degree designed to meet their individual needs while receiving up to 39 advanced-standing credits in the Technical Studies - Journeyworker program.

Have questions or need assistance with getting started?

Gateway's Apprenticeship department is ready to help. Call 262-564-2954 or email apprenticeship@gtc.edu to make an appointment. Or visit us online at gtc.edu/apprenticeship.

SC Johnson iMET Center

2320 Renaissance Boulevard
Sturtevant, WI 53177

gtc.edu/apprenticeship

Credit for Prior Learning

Experience Pays! You've been there . . .
You've done that . . . Let us give you credit for it!

Gateway Technical College recognizes you have knowledge and skills gained through previous educational, life and work experiences. We want to help you receive credit for those experiences—saving you time, money and helping you enter your new career more quickly.

To request a Credit for Prior Learning evaluation towards an Apprenticeship program, please email apprenticeship@gtc.edu.

Official transcripts should be mailed to:

SC Johnson iMET Center
ATTN: Apprenticeship
2320 Renaissance Boulevard
Sturtevant, WI 53177

For more information or to request a Credit for Prior Learning evaluation for Apprenticeship, please email apprenticeship@gtc.edu or call 262-564-2954.

Earn College Credit in High School

Get an edge by earning college credit before you graduate and save money at the same time.

There are many ways to earn college credit while you're still in high school, including transcribed and advanced standing credit, Start College Now and youth apprenticeship. Suggested courses to take in high school for this program include:

449-413 OSHA 30 Construction

607-401 Construction Blueprint Reading

A youth apprenticeship in Plumbing and Sprinkler fitting Fundamentals is available through the Department of Workforce Development, with an option to bridge into the Plumber Registered Apprenticeship. Please visit the Department of Workforce Development's website at:

https://dwd.wisconsin.gov/youthapprenticeship/bridging_apprenticeship.htm

For more information on earning college credit in high school connect with your high school counselor or the Gateway New Student Specialist at your high school. Visit gtc.edu/highschool.

This ACT program is 100% funded with a TAACCCT Round IV \$19.9 million grant awarded by the U.S. Department of Labor's Employment and Training Administration. This program is an equal opportunity program and auxiliary aids and services are available upon request to individuals with disabilities. This workforce product was funded by a grant awarded by the U.S. Department of Labor's Employment and Training Administration.

The product was created by the grantee and does not necessarily reflect the official position of the U.S. Department of Labor. The U.S. Department of Labor makes no guarantees, warranties, or assurances of any kind, express or implied, with respect to such information, including any information on linked sites and including, but not limited to, accuracy of the information or its completeness, timeliness, usefulness, adequacy, continued availability, or ownership. Except where otherwise noted, this work is licensed under the Creative Commons Attribution 4.0 International License.

Equal OpportunityAccess/Employer and Educator • Igualdad de oportunidades/Acceso/Empleador y educador • 2019-LL



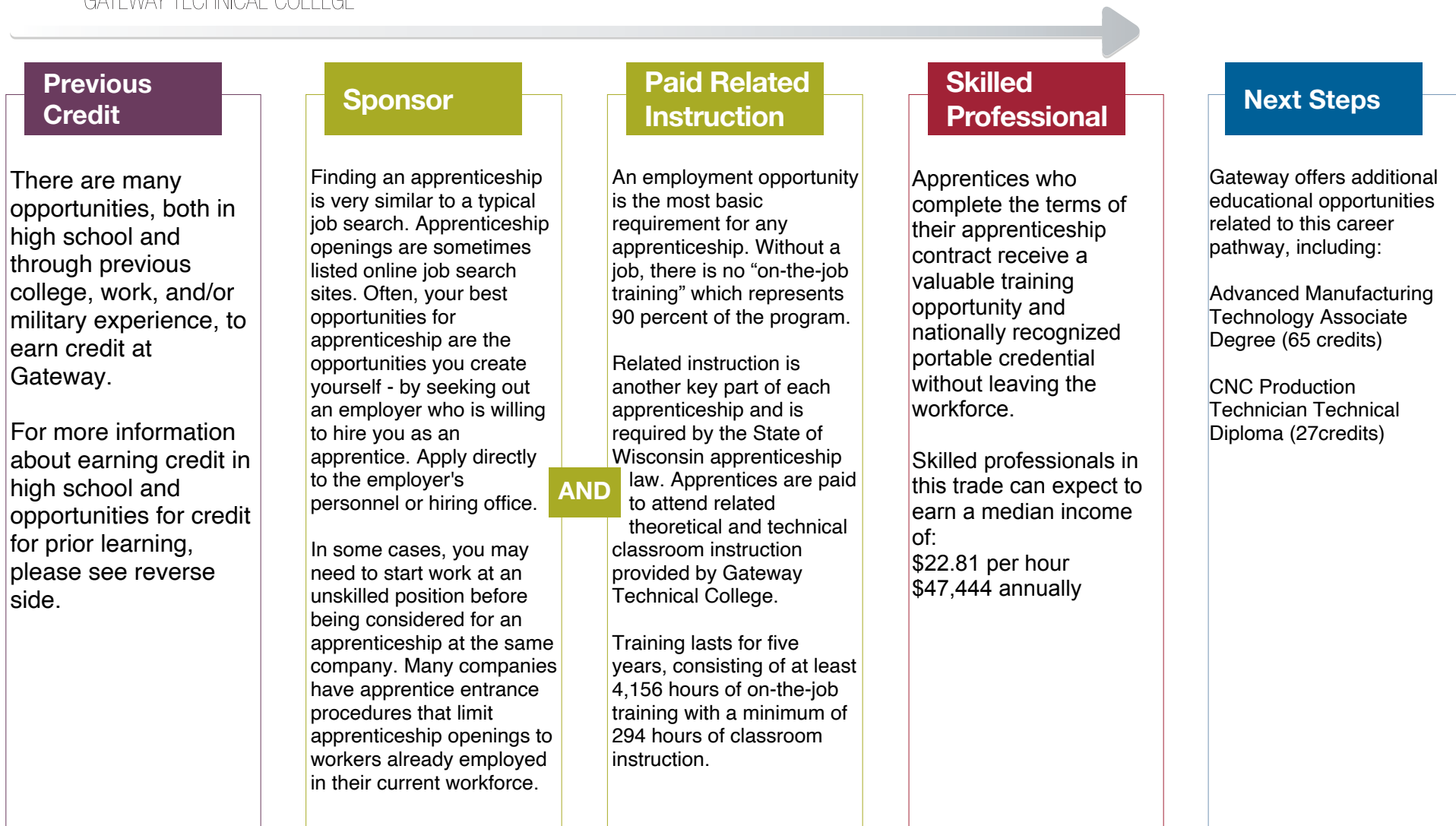

Have questions or need assistance with getting started?

Gateway's Apprenticeship department is ready to help. Call 262-564-2954 or email apprenticeship@gtc.edu to make an appointment. Or visit us online at gtc.edu/apprenticeship.

SC Johnson iMET Center

2320 Renaissance Boulevard
Sturtevant, WI 53177

Credit for Prior Learning

Experience Pays! You've been there . . .
You've done that . . . Let us give you credit for it!

Gateway Technical College recognizes you have knowledge and skills gained through previous educational, life and work experiences. We want to help you receive credit for those experiences—saving you time, money and helping you enter your new career more quickly.

To request a Credit for Prior Learning evaluation towards an Apprenticeship program, please email apprenticeship@gtc.edu.

Official transcripts should be mailed to:

SC Johnson iMET Center
ATTN: Apprenticeship
2320 Renaissance Boulevard
Sturtevant, WI 53177

Earn College Credit in High School

Get an edge by earning college credit before you graduate and save money at the same time.

There are many ways to earn college credit while you're still in high school, including transcribed and advanced standing credit, Start College Now and youth apprenticeship. Suggested courses to take in high school for this program include:

420-329 Industrial Print Interpretation

444-337 Fundamentals of Blueprint and Shop Safety

444-339 Gauging and Quality Control

804-370 Mathematics I/Applied

gtc.edu/apprenticeship

For more information or to request a Credit for Prior Learning evaluation for Apprenticeship, please email apprenticeship@gtc.edu or call 262-564-2954.

For more information on earning college credit in high school connect with your high school counselor or the Gateway New Student Specialist at your high school. Visit gtc.edu/highschool.

This ACT program is 100% funded with a TAACCT Round IV \$19.9 million grant awarded by the U.S. Department of Labor's Employment and Training Administration. This program is an equal opportunity program and auxiliary aids and services are available upon request to individuals with disabilities. This workforce product was funded by a grant awarded by the U.S. Department of Labor's Employment and Training Administration.

The product was created by the grantee and does not necessarily reflect the official position of the U.S. Department of Labor. The U.S. Department of Labor makes no guarantees, warranties, or assurances of any kind, express or implied, with respect to such information, including any information on linked sites and including, but not limited to, accuracy of the information or its completeness, timeliness, usefulness, adequacy, continued availability, or ownership. Except where otherwise noted, this work is licensed under the Creative Commons Attribution 4.0 International License.

Equal Opportunity/Access/Employer and Educator • Igualdad de oportunidades/Acceso/Empleador y educador



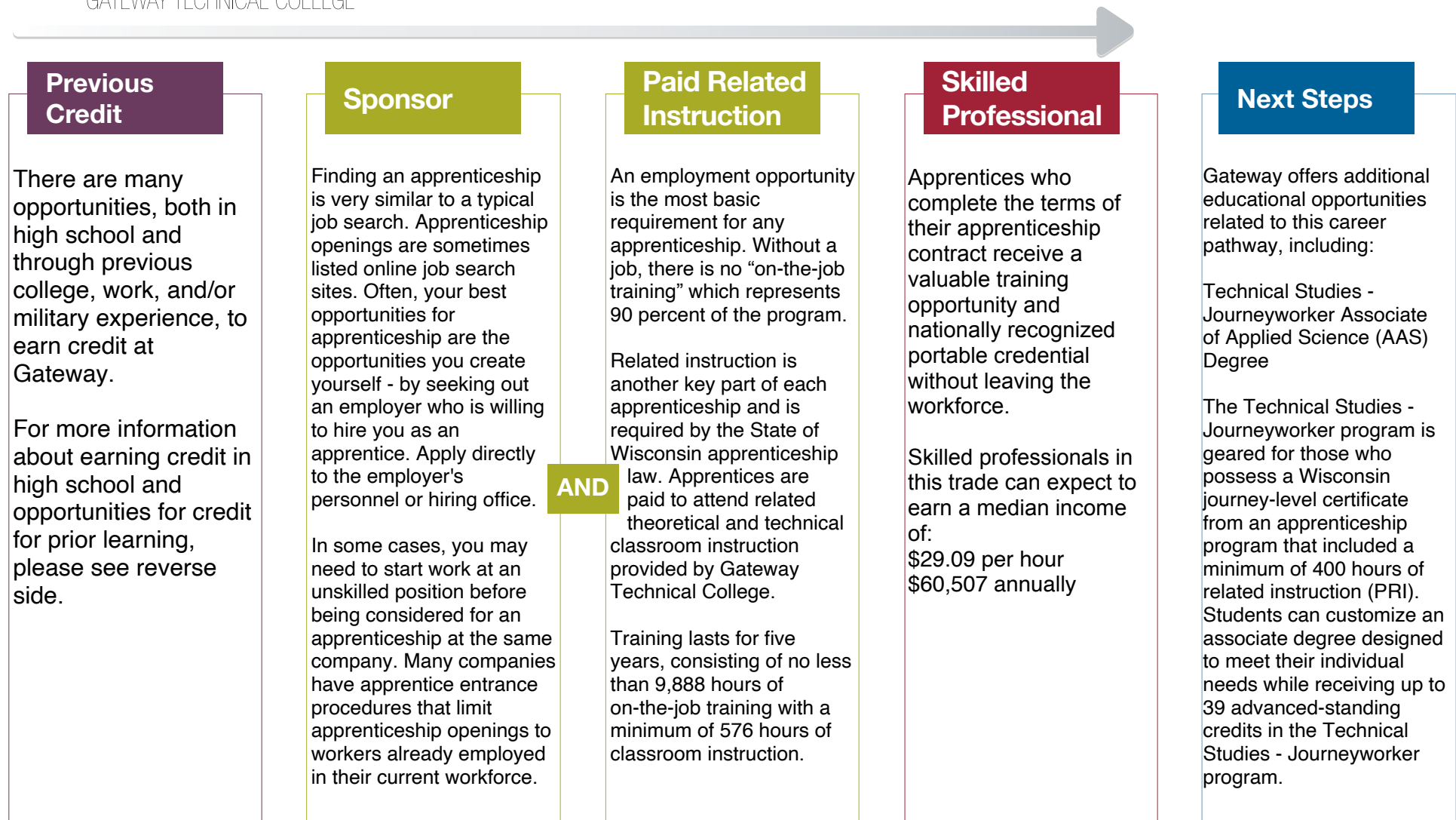

Have questions or need assistance with getting started?

Gateway's Apprenticeship department is ready to help. Call 262-564-2954 or email apprenticeship@gtc.edu to make an appointment. Or visit us online at gtc.edu/apprenticeship.

SC Johnson iMET Center

2320 Renaissance Boulevard
Sturtevant, WI 53177

Credit for Prior Learning

Experience Pays! You've been there . . .
You've done that . . . Let us give you credit for it!

Gateway Technical College recognizes you have knowledge and skills gained through previous educational, life and work experiences. We want to help you receive credit for those experiences—saving you time, money and helping you enter your new career more quickly.

To request a Credit for Prior Learning evaluation towards an Apprenticeship program, please email apprenticeship@gtc.edu.

Official transcripts should be mailed to:

SC Johnson iMET Center
ATTN: Apprenticeship
2320 Renaissance Boulevard
Sturtevant, WI 53177

Earn College Credit in High School

Get an edge by earning college credit before you graduate and save money at the same time.

There are many ways to earn college credit while you're still in high school, including transcribed and advanced standing credit, Start College Now and youth apprenticeship. Suggested courses to take in high school for this program include:

444-331 CNC Machining Technology

444-337 Fundamentals of Blueprint and Shop Safety

444-339 Gauging and Quality Control

804-370 Mathematics/Applied I

gtc.edu/apprenticeship

For more information or to request a Credit for Prior Learning evaluation for Apprenticeship, please email apprenticeship@gtc.edu or call 262-564-2954.

For more information on earning college credit in high school connect with your high school counselor or the Gateway New Student Specialist at your high school. Visit gtc.edu/highschool.

This ACT program is 100% funded with a TAACCCT Round IV \$19.9 million grant awarded by the U.S. Department of Labor's Employment and Training Administration. This program is an equal opportunity program and auxiliary aids and services are available upon request to individuals with disabilities. This workforce product was funded by a grant awarded by the U.S. Department of Labor's Employment and Training Administration.

The product was created by the grantee and does not necessarily reflect the official position of the U.S. Department of Labor. The U.S. Department of Labor makes no guarantees, warranties, or assurances of any kind, express or implied, with respect to such information, including any information on linked sites and including, but not limited to, accuracy of the information or its completeness, timeliness, usefulness, adequacy, continued availability, or ownership. Except where otherwise noted, this work is licensed under the Creative Commons Attribution 4.0 International License.

Equal Opportunity/Access/Employer and Educator • Igualdad de oportunidades/Acceso/Empleador y educador • 2019-LL



CAREER PATHWAY

GATEWAY TECHNICAL COLLEGE

Accounting

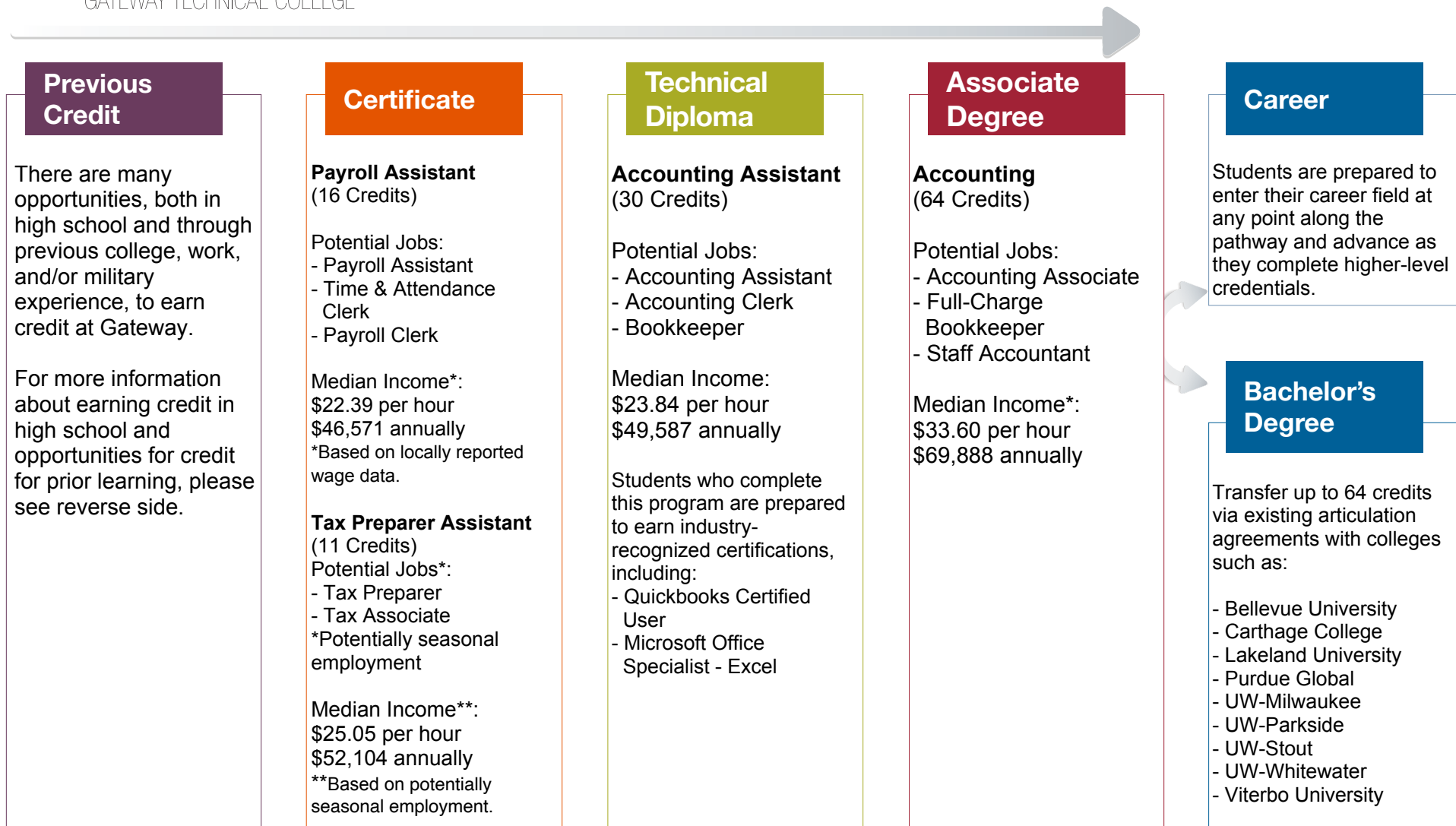

Salary and employment data courtesy of EMSI.

gtc.edu/accounting



CAREER PATHWAY

GATEWAY TECHNICAL COLLEGE

Accounting

Have questions or need assistance with getting started?

Gateway's New Student Specialists are ready to help. Call 1-800-247-7122 or stop into any Student Services Center to make an appointment or register for an upcoming new student event.

Elkhorn Campus

400 County Road H
Elkhorn, WI 53121

Kenosha Campus

3520 30th Ave.
Kenosha, WI 53144

Racine Campus

1001 S. Main St.
Racine, WI 53403

gtc.edu/accounting

Credit for Prior Learning

Experience Pays! You've been there . . .
You've done that . . . Let us give you credit for it!

Gateway Technical College recognizes you have knowledge and skills gained through previous educational, life and work experiences. We want to help you receive credit for those experiences—saving you time, money and helping you enter your new career more quickly.

There are various ways to earn credit including Degree Course Substitution, Prior Learning Assessment and Transfer Credit. Credit for Prior Learning opportunities for this program include:

101-104 Income Tax Accounting

101-106 Accounting Spreadsheet Apps

101-114 Accounting Principles

101-119 Payroll Accounting

101-128 QuickBooks Online

101-154 Accounting Software Apps

For more information visit gtc.edu/cfpl or
contact the Registrar's Office at cfpl@gtc.edu
or 262-564-2162.

Earn College Credit in High School

Get an edge by earning college credit before you
graduate and save money at the same time.

There are many ways to earn college credit while you're still in high school, including transcribed and advanced standing credit, Start College Now and youth apprenticeship. Suggested courses to take in high school for this program include:

101-104 Income Tax Accounting

101-106 Accounting Spreadsheet Apps

101-114 Accounting Principles

101-119 Payroll Accounting

101-128 QuickBooks Online

103-143 Computers for Professionals

For more information on earning college credit
in high school connect with your high school
counselor or the Gateway New Student Specialist
at your high school. Visit gtc.edu/highschool.

Get started at
Gateway today!

Visit gtc.edu
to request information
or to apply.

This ACT program is 100% funded with a TAACCT Round IV \$19.9 million grant awarded by the U.S. Department of Labor's Employment and Training Administration. This program is an equal opportunity program and auxiliary aids and services are available upon request to individuals with disabilities. This workforce product was funded by a grant awarded by the U.S. Department of Labor's Employment and Training Administration.

The product was created by the grantee and does not necessarily reflect the official position of the U.S. Department of Labor. The U.S. Department of Labor makes no guarantees, warranties, or assurances of any kind, express or implied, with respect to such information, including any information on linked sites and including, but not limited to, accuracy of the information or its completeness, timeliness, usefulness, adequacy, continued availability, or ownership. Except where otherwise noted, this work is licensed under the Creative Commons Attribution 4.0 International License.

Equal Opportunity/Access/Employer and Educator • Igualdad de oportunidades/Acceso/Empleador y educador • 2019-LL



CAREER PATHWAY

GATEWAY TECHNICAL COLLEGE

Administrative Professional

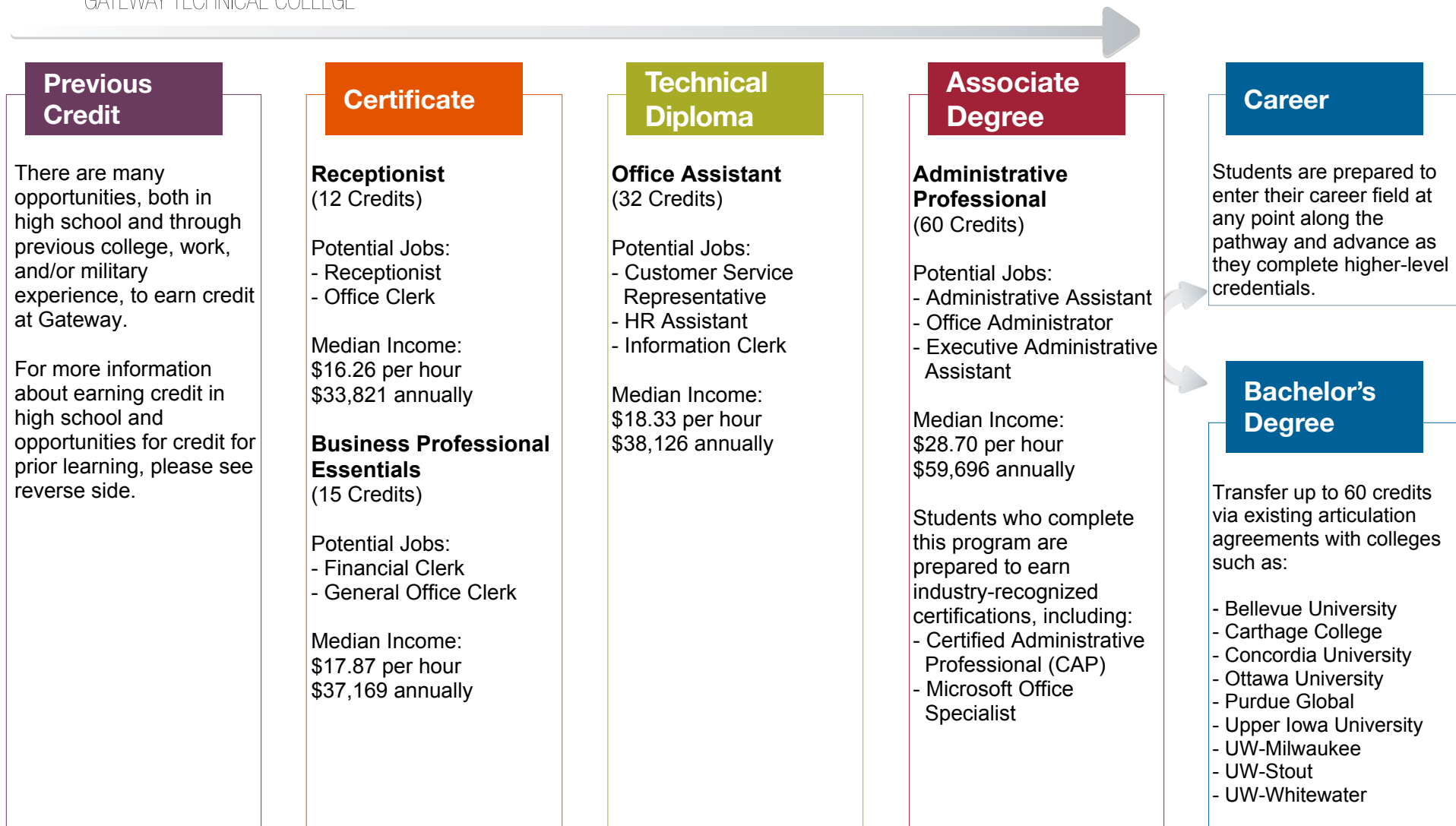

Salary and employment data courtesy of EMSI.

CAREER PATHWAY

GATEWAY TECHNICAL COLLEGE

Administrative Professional

**Get started at
Gateway today!**

Visit **gtc.edu**
to request information
or to apply.

Have questions or need assistance with getting started?

Gateway's New Student Specialists are ready to help. Call 1-800-247-7122 or stop into any Student Services Center to make an appointment or register for an upcoming new student event.

Elkhorn Campus

400 County Road H
Elkhorn, WI 53121

Kenosha Campus

3520 30th Ave.
Kenosha, WI 53144

Racine Campus

1001 S. Main St.
Racine, WI 53403

Credit for Prior Learning

**Experience Pays! You've been there . . .
You've done that . . . Let us give you credit for it!**

Gateway Technical College recognizes you have knowledge and skills gained through previous educational, life and work experiences. We want to help you receive credit for those experiences—saving you time, money and helping you enter your new career more quickly.

There are various ways to earn credit including Degree Course Substitution, Prior Learning Assessment and Transfer Credit. Credit for Prior Learning opportunities for this program include:

106-137 Keyboarding Applications

101-114 Accounting Principles

801-136 English Composition 1

809-143 Microeconomics

809-198 Intro to Psychology

For more information visit **gtc.edu/cfpl** or
contact the Registrar's Office at **cfpl@gtc.edu**
or 262-564-2162.

Earn College Credit in High School

**Get an edge by earning college credit before you
graduate and save money at the same time.**

There are many ways to earn college credit while you're still in high school, including transcribed and advanced standing credit, Start College Now and youth apprenticeship. Suggested courses to take in high school for this program include:

101-114 Accounting Principles

106-021 Business Office Fundamentals

106-028 Office Technologies Essentials

106-137 Keyboarding Applications

For more information on earning college credit in high school connect with your high school counselor or the Gateway New Student Specialist at your high school. Visit **gtc.edu/highschool**.

gtc.edu/administrative-professional

This ACT program is 100% funded with a TAACCT Round IV \$19.9 million grant awarded by the U.S. Department of Labor's Employment and Training Administration. This program is an equal opportunity program and auxiliary aids and services are available upon request to individuals with disabilities. This workforce product was funded by a grant awarded by the U.S. Department of Labor's Employment and Training Administration.

The product was created by the grantee and does not necessarily reflect the official position of the U.S. Department of Labor. The U.S. Department of Labor makes no guarantees, warranties, or assurances of any kind, express or implied, with respect to such information, including any information on linked sites and including, but not limited to, accuracy of the information or its completeness, timeliness, usefulness, adequacy, continued availability, or ownership. Except where otherwise noted, this work is licensed under the Creative Commons Attribution 4.0 International License.

Equal Opportunity/Access/Employer and Educator • Igualdad de oportunidades/Acceso/Empleador y educador • 2019-LL



CAREER PATHWAY

GATEWAY TECHNICAL COLLEGE

Advanced Manufacturing Technology

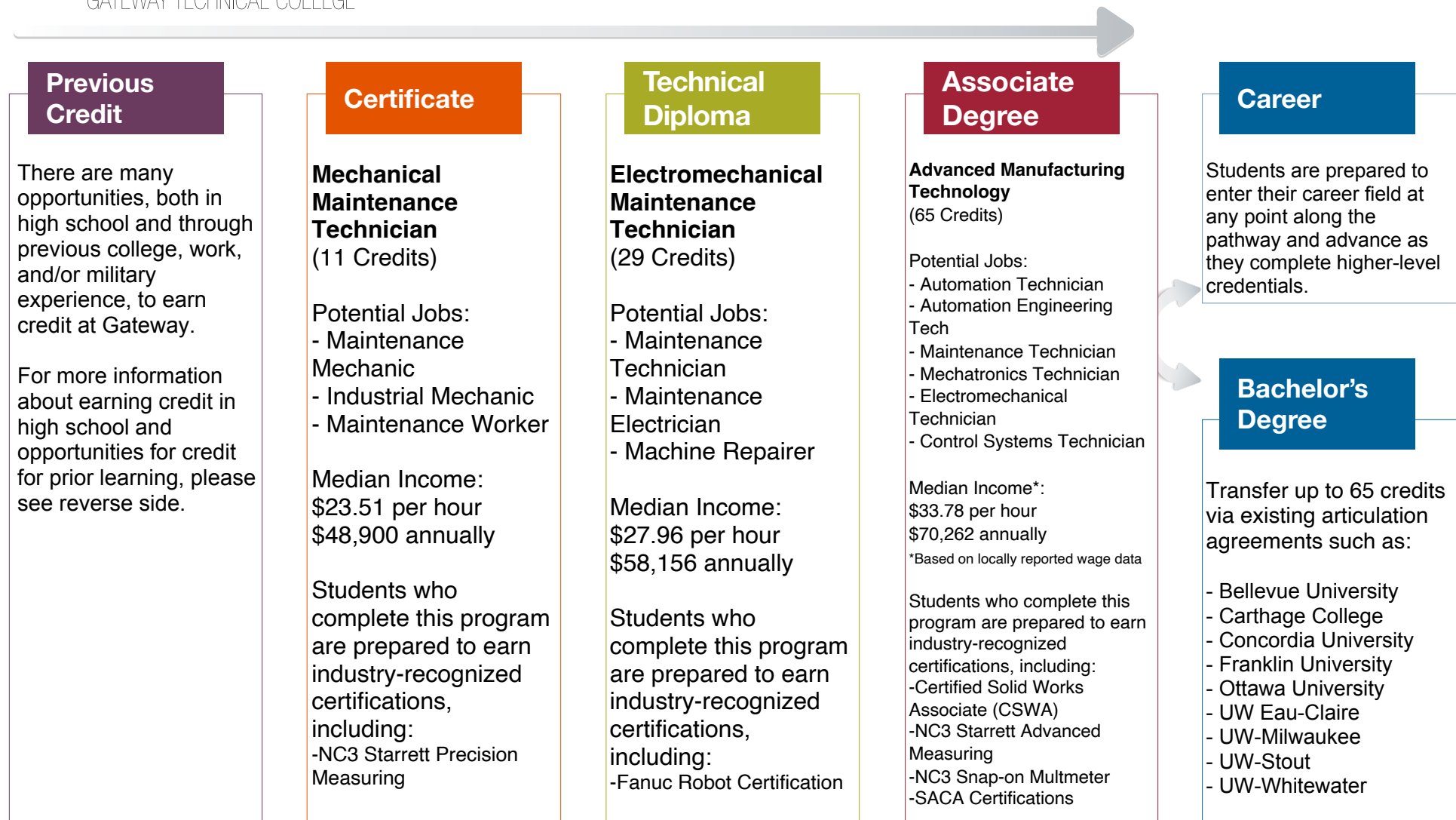

Salary estimates based on wages for related occupations in Kenosha, Racine and Walworth counties as reported by Economic Modeling Specialists International (EMSI). Individual wages may vary based on experience, industry, location and specific job requirements.

gtc.edu/advanced-manufacturing



CAREER PATHWAY

GATEWAY TECHNICAL COLLEGE

Advanced Manufacturing Technology

**Get started at
Gateway today!**

Visit gtc.edu
to request information
or to apply.

Have questions or need assistance with getting started?

Gateway's New Student Specialists are ready to help. Call 1-800-247-7122 or stop into any Student Services Center to make an appointment or register for an upcoming new student event.

Elkhorn Campus

400 County Road H
Elkhorn, WI 53121

Kenosha Campus

3520 30th Ave.
Kenosha, WI 53144

Racine Campus

1001 S. Main St.
Racine, WI 53403

Credit for Prior Learning

**Experience Pays! You've been there . . .
You've done that . . . Let us give you credit for it!**

Gateway Technical College recognizes you have knowledge and skills gained through previous educational, life and work experiences. We want to help you receive credit for those experiences—saving you time, money and helping you enter your new career more quickly.

There are various ways to earn credit including Degree Course Substitution, Prior Learning Assessment and Transfer Credit. Credit for Prior Learning opportunities for this program include:

664-100 Intro to Industrial Controls

664-105 Intro to Industrial Robotics

664-110 Intro to Mechatronics

664-120 Intro to Industrial Internet of Things
(IIoT)

605-130 Digital Electronics

For more information visit gtc.edu/cfpl or
contact the Registrar's Office at cfpl@gtc.edu
or 262-564-2162.

Earn College Credit in High School

**Get an edge by earning college credit before you
graduate and save money at the same time.**

There are many ways to earn college credit while you're still in high school, including transcribed and advanced standing credit, Start College Now and youth apprenticeship. Suggested courses to take in high school for this program include:

664-100 Intro to Industrial Control Systems

664-105 Intro to Industrial Robots

664-110 Intro to Mechatronics

664-120 Intro to Industrial Internet of Things
(IIoT)

For more information on earning college credit
in high school connect with your high school
counselor or the Gateway New Student Specialist
at your high school. Visit gtc.edu/highschool.

gtc.edu/advanced-manufacturing

This ACT program is 100% funded with a TAACCT Round IV \$19.9 million grant awarded by the U.S. Department of Labor's Employment and Training Administration. This program is an equal opportunity program and auxiliary aids and services are available upon request to individuals with disabilities. This workforce product was funded by a grant awarded by the U.S. Department of Labor's Employment and Training Administration.

The product was created by the grantee and does not necessarily reflect the official position of the U.S. Department of Labor. The U.S. Department of Labor makes no guarantees, warranties, or assurances of any kind, express or implied, with respect to such information, including any information on linked sites and including, but not limited to, accuracy of the information or its completeness, timeliness, usefulness, adequacy, continued availability, or ownership. Except where otherwise noted, this work is licensed under the Creative Commons Attribution 4.0 International License.

Equal Opportunity/Access/Employer and Educator • Igualdad de oportunidades/Acceso/Empleador y educador



Previous Credit

There are many opportunities, both in high school and through previous college, work, and/or military experience, to earn credit at Gateway.

For more information about earning credit in high school and opportunities for credit for prior learning, please see reverse side.

Associate Degree

Aeronautics - Pilot Training (61 Credits)

Potential Jobs:

- Flight Instructor
- Freight Pilot
- Charter Pilot
- Corporate Pilot
- Regional Airline Pilot

Median Income*:

\$41.52 per hour
\$86,361 annually

*Wages may vary greatly based on experience and occupational field.

Students who complete this program are prepared to earn industry-recognized certifications, including:

- FAA Commercial Pilot - Airplane Multi-Engine Land
- FAA Certified Flight Instructor - Airplane Multi-Engine, Single-Engine, and Instrument

Career

Students are prepared to enter their career field at any point along the pathway and advance as they complete higher-level credentials.

Bachelor's Degree

Transfer up to 61 credits via existing articulation agreements with colleges such as:

- Bellevue University
- Carthage College
- UW-Milwaukee
- UW-Oshkosh
- UW-Stout
- UW-Whitewater

CAREER PATHWAY

GATEWAY TECHNICAL COLLEGE

Aeronautics - Pilot Training

**Get started at
Gateway today!**

Visit gtc.edu
to request information
or to apply.

Have questions or need assistance with getting started?

Gateway's New Student Specialists are ready to help. Call 1-800-247-7122 or stop into any Student Services Center to make an appointment or register for an upcoming new student event.

Elkhorn Campus

400 County Road H
Elkhorn, WI 53121

Kenosha Campus

3520 30th Ave.
Kenosha, WI 53144

Racine Campus

1001 S. Main St.
Racine, WI 53403

gtc.edu/aeronautics

Credit for Prior Learning

**Experience Pays! You've been there . . .
You've done that . . . Let us give you credit for it!**

Gateway Technical College recognizes you have knowledge and skills gained through previous educational, life and work experiences. We want to help you receive credit for those experiences—saving you time, money and helping you enter your new career more quickly.

There are various ways to earn credit including Degree Course Substitution, Prior Learning Assessment and Transfer Credit. Credit for Prior Learning opportunities for this program include:

402-129 Intro to Aviation

402-137 Aero Science Instrument

402-173 Professional Piloting II

402-178 Private Pilot I

402-179 Private Pilot II

402-180 Private Pilot III

For more information visit gtc.edu/cfpl or
contact the Registrar's Office at cfpl@gtc.edu
or 262-564-2162.

Earn College Credit in High School

**Get an edge by earning college credit before you
graduate and save money at the same time.**

There are many ways to earn college credit while you're still in high school, including transcribed and advanced standing credit, Start College Now and youth apprenticeship. Suggested courses to take in high school for this program include:

402-129 Intro to Aviation

402-136 Aero Science-Aviation Weather

402-139 Aero Science-Engine/Structure/System

For more information on earning college credit in high school connect with your high school counselor or the Gateway New Student Specialist at your high school. Visit gtc.edu/highschool.

This ACT program is 100% funded with a TAACCT Round IV \$19.9 million grant awarded by the U.S. Department of Labor's Employment and Training Administration. This program is an equal opportunity program and auxiliary aids and services are available upon request to individuals with disabilities. This workforce product was funded by a grant awarded by the U.S. Department of Labor's Employment and Training Administration.

The product was created by the grantee and does not necessarily reflect the official position of the U.S. Department of Labor. The U.S. Department of Labor makes no guarantees, warranties, or assurances of any kind, express or implied, with respect to such information, including any information on linked sites and including, but not limited to, accuracy of the information or its completeness, timeliness, usefulness, adequacy, continued availability, or ownership. Except where otherwise noted, this work is licensed under the Creative Commons Attribution 4.0 International License.

Equal Opportunity/Access/Employer and Educator • Igualdad de oportunidades/Acceso/Empleador y educador • 2019-LL



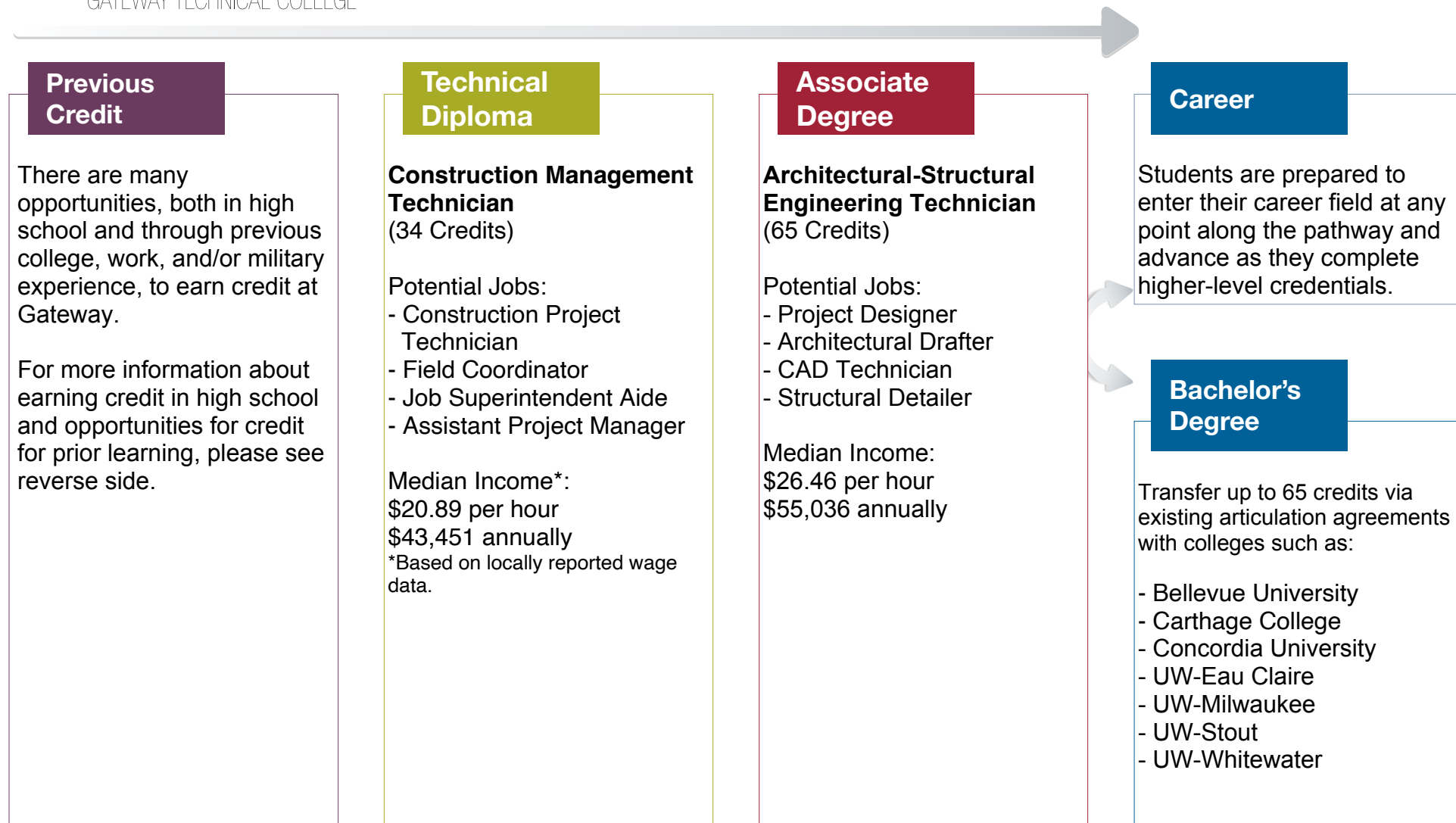

CAREER PATHWAY

GATEWAY TECHNICAL COLLEGE

Architectural - Structural Engineering Technician

**Get started at
Gateway today!**

Visit gtc.edu
to request information
or to apply.

Have questions or need assistance with getting started?

Gateway's New Student Specialists are ready to help. Call 1-800-247-7122 or stop into any Student Services Center to make an appointment or register for an upcoming new student event.

Elkhorn Campus

400 County Road H
Elkhorn, WI 53121

Kenosha Campus

3520 30th Ave.
Kenosha, WI 53144

Racine Campus

1001 S. Main St.
Racine, WI 53403

Credit for Prior Learning

**Experience Pays! You've been there . . .
You've done that . . . Let us give you credit for it!**

Gateway Technical College recognizes you have knowledge and skills gained through previous educational, life and work experiences. We want to help you receive credit for those experiences—saving you time, money and helping you enter your new career more quickly.

There are various ways to earn credit including Degree Course Substitution, Prior Learning Assessment and Transfer Credit. Credit for Prior Learning opportunities for this program include:

607-102 Conflict Resolution in CET

607-170 AutoCAD for Construction Sciences

614-100 Construction Industry Safety & Health

801-136 English Composition 1

804-115 College Technical Math 1

For more information visit gtc.edu/cfpl or
contact the Registrar's Office at cfpl@gtc.edu
or 262-564-2162.

Earn College Credit in High School

**Get an edge by earning college credit before you
graduate and save money at the same time.**

There are many ways to earn college credit while you're still in high school, including transcribed and advanced standing credit, Start College Now and youth apprenticeship. Suggested courses to take in high school for this program include:

607-102 Conflict Resolution in CET

607-104 Build. Materials & Construction
Methods

607-141 Construction Basics

607-170 AutoCAD for Construction Sciences

For more information on earning college credit
in high school connect with your high school
counselor or the Gateway New Student Specialist
at your high school. Visit gtc.edu/highschool.

gtc.edu/architectural-structural

This ACT program is 100% funded with a TAACCT Round IV \$19.9 million grant awarded by the U.S. Department of Labor's Employment and Training Administration. This program is an equal opportunity program and auxiliary aids and services are available upon request to individuals with disabilities. This workforce product was funded by a grant awarded by the U.S. Department of Labor's Employment and Training Administration.

The product was created by the grantee and does not necessarily reflect the official position of the U.S. Department of Labor. The U.S. Department of Labor makes no guarantees, warranties, or assurances of any kind, express or implied, with respect to such information, including any information on linked sites and including, but not limited to, accuracy of the information or its completeness, timeliness, usefulness, adequacy, continued availability, or ownership. Except where otherwise noted, this work is licensed under the Creative Commons Attribution 4.0 International License.

Equal Opportunity/Access/Employer and Educator • Igualdad de oportunidades/Acceso/Empleador y educador • 2019-LL



CAREER PATHWAY

GATEWAY TECHNICAL COLLEGE

Automotive Technology

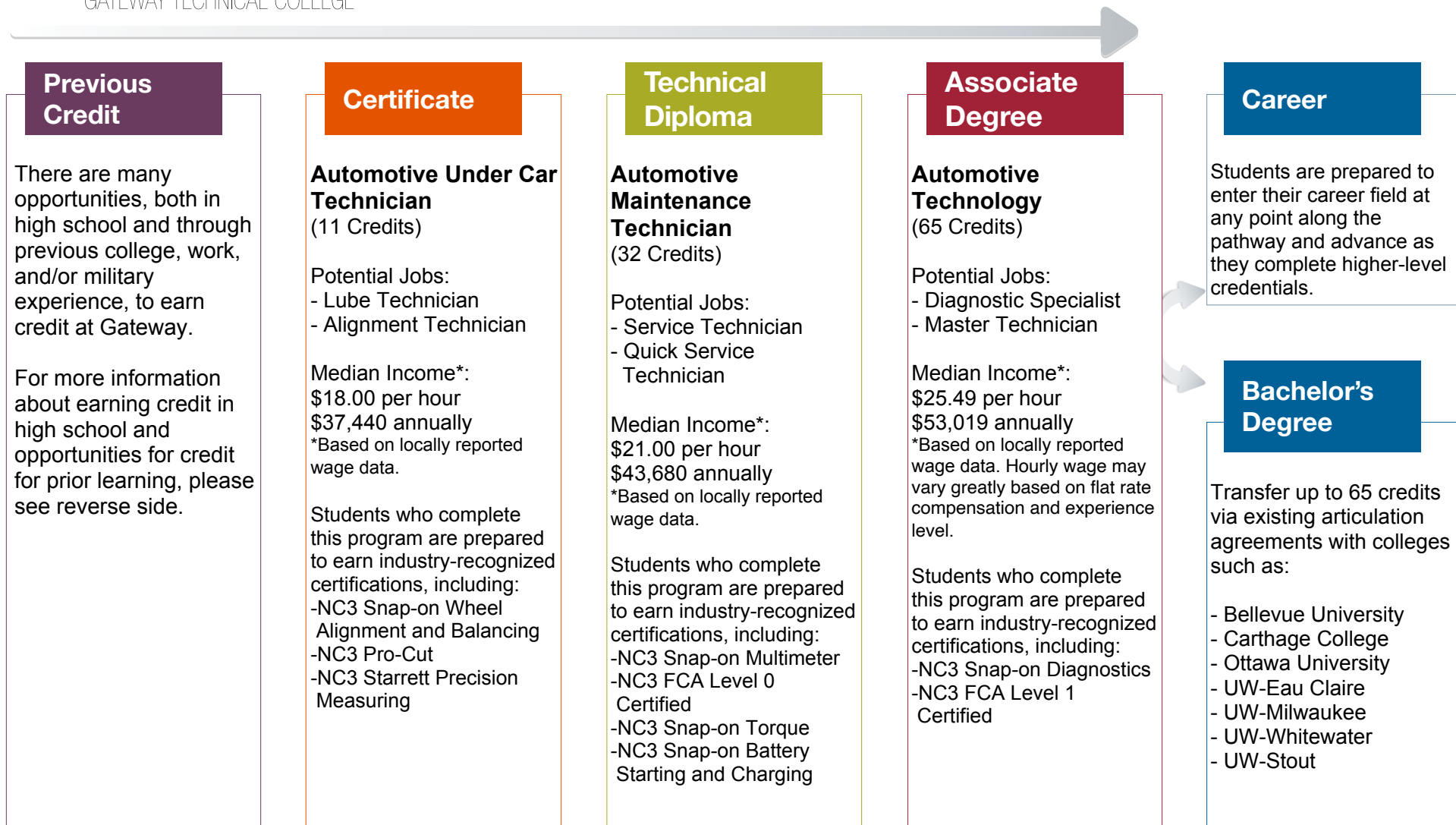

Salary and employment data courtesy of EMSI.

gtc.edu/automotive



CAREER PATHWAY

GATEWAY TECHNICAL COLLEGE

Automotive Technology

**Get started at
Gateway today!**

Visit gtc.edu
to request information
or to apply.

Have questions or need assistance with getting started?

Gateway's New Student Specialists are ready to help. Call 1-800-247-7122 or stop into any Student Services Center to make an appointment or register for an upcoming new student event.

Elkhorn Campus

400 County Road H
Elkhorn, WI 53121

Kenosha Campus

3520 30th Ave.
Kenosha, WI 53144

Racine Campus

1001 S. Main St.
Racine, WI 53403

gtc.edu/automotive

Credit for Prior Learning

**Experience Pays! You've been there . . .
You've done that . . . Let us give you credit for it!**

Gateway Technical College recognizes you have knowledge and skills gained through previous educational, life and work experiences. We want to help you receive credit for those experiences—saving you time, money and helping you enter your new career more quickly.

There are various ways to earn credit including Degree Course Substitution, Prior Learning Assessment and Transfer Credit. Credit for Prior Learning opportunities for this program include:

602-104 Brake Systems

602-107 Auto Service Fundamentals

602-109 Auto Transmission/Transaxle

602-124 Steering & Suspension Systems

602-125 Electrical & Electronic Systems 1

602-149 Manual Drive Train & Axles

For more information visit gtc.edu/cfpl or
contact the Registrar's Office at cfpl@gtc.edu
or 262-564-2162.

Earn College Credit in High School

**Get an edge by earning college credit before you
graduate and save money at the same time.**

There are many ways to earn college credit while you're still in high school, including transcribed and advanced standing credit, Start College Now and youth apprenticeship. Suggested courses to take in high school for this program include:

602-104 Brake Systems

602-107 Auto Service Fundamentals

602-124 Steering & Suspension Systems

602-130 Auto Shop Essentials

For more information on earning college credit in high school connect with your high school counselor or the Gateway New Student Specialist at your high school. Visit gtc.edu/highschool.

This ACT program is 100% funded with a TAACCT Round IV \$19.9 million grant awarded by the U.S. Department of Labor's Employment and Training Administration. This program is an equal opportunity program and auxiliary aids and services are available upon request to individuals with disabilities. This workforce product was funded by a grant awarded by the U.S. Department of Labor's Employment and Training Administration.

The product was created by the grantee and does not necessarily reflect the official position of the U.S. Department of Labor. The U.S. Department of Labor makes no guarantees, warranties, or assurances of any kind, express or implied, with respect to such information, including any information on linked sites and including, but not limited to, accuracy of the information or its completeness, timeliness, usefulness, adequacy, continued availability, or ownership. Except where otherwise noted, this work is licensed under the Creative Commons Attribution 4.0 International License.

Equal Opportunity/Access/Employer and Educator • Igualdad de oportunidades/Acceso/Empleador y educador • 2019-LL



CAREER PATHWAY

GATEWAY TECHNICAL COLLEGE

Barber Technologist

Previous Credit

There are many opportunities, both in high school and through previous college, work, and/or military experience, to earn credit at Gateway.

For more information about earning credit in high school and opportunities for credit for prior learning, please see reverse side.

Technical Diploma

Barber Technologist (25 Credits)

Potential Jobs:

- Barber
- Stylist
- Master Barber

Median Income*:
\$18.34 per hour
\$38,147 annually

Students who successfully complete this program are prepared to take the State of Wisconsin Barber exam.

Career

Students are prepared to enter their career field at any point along the pathway and advance as they complete higher-level credentials.

Continuing Education

Gateway offers additional educational opportunities related to this career pathway, including:

- Barber/Cosmetology Apprenticeship Instructor Certification Course (150 hours)
- Barber/Cosmetology Apprenticeship Business Development Course (150 hours)

CAREER PATHWAY

GATEWAY TECHNICAL COLLEGE

Barber Technologist

**Get started at
Gateway today!**

Visit **gtc.edu**
to request information
or to apply.

Have questions or need assistance with getting started?

Gateway's New Student Specialists are ready to help. Call 1-800-247-7122 or stop into any Student Services Center to make an appointment or register for an upcoming new student event.

Elkhorn Campus

400 County Road H
Elkhorn, WI 53121

Kenosha Campus

3520 30th Ave.
Kenosha, WI 53144

Racine Campus

1001 S. Main St.
Racine, WI 53403

Credit for Prior Learning

**Experience Pays! You've been there . . .
You've done that . . . Let us give you credit for it!**

Gateway Technical College recognizes you have knowledge and skills gained through previous educational, life and work experiences. We want to help you receive credit for those experiences—saving you time, money and helping you enter your new career more quickly.

There are various ways to earn credit including Degree Course Substitution, Prior Learning Assessment and Transfer Credit. Credit for Prior Learning opportunities for this program include:

**Please visit Gateway's website for future
Credit for Prior Learning Opportunities:**

<https://www.gtc.edu/admissions/credit-prior-learning>

Earn College Credit in High School

**Get an edge by earning college credit before you
graduate and save money at the same time.**

There are many ways to earn college credit while you're still in high school, including transcribed and advanced standing credit, Start College Now and youth apprenticeship. Suggested courses to take in high school for this program include:

502-736 Barber Industry

502-738 Basic Haircutting

502-742 Intro to Barbering

gtc.edu/barber

For more information visit **gtc.edu/cfpl** or
contact the Registrar's Office at **cfpl@gtc.edu**
or 262-564-2162.

For more information on earning college credit
in high school connect with your high school
counselor or the Gateway New Student Specialist
at your high school. Visit **gtc.edu/highschool**.

This ACT program is 100% funded with a TAACCT Round IV \$19.9 million grant awarded by the U.S. Department of Labor's Employment and Training Administration. This program is an equal opportunity program and auxiliary aids and services are available upon request to individuals with disabilities. This workforce product was funded by a grant awarded by the U.S. Department of Labor's Employment and Training Administration.

The product was created by the grantee and does not necessarily reflect the official position of the U.S. Department of Labor. The U.S. Department of Labor makes no guarantees, warranties, or assurances of any kind, express or implied, with respect to such information, including any information on linked sites and including, but not limited to, accuracy of the information or its completeness, timeliness, usefulness, adequacy, continued availability, or ownership. Except where otherwise noted, this work is licensed under the Creative Commons Attribution 4.0 International License.

Equal Opportunity Access/Employer and Educator • Igualdad de oportunidades/Acceso/Empleador y educador • 2019-LL



Previous Credit

There are many opportunities, both in high school and through previous college, work, and/or military experience, to earn credit at Gateway.

For more information about earning credit in high school and opportunities for credit for prior learning, please see reverse side.

Technical Diploma

Building Trades - Carpentry (32 Credits)

Potential Jobs:

- Framer
- Finisher
- General Construction Laborer

Median Income:
\$26.95 per hour
\$56,056 annually

Career

Students are prepared to enter their career field at any point along the pathway and advance as they complete higher-level credentials.

Continuing Education

Gateway offers additional educational opportunities related to this career pathway, including:

- Facilities Maintenance
Technical Diploma (29 credits)
- Architectural/Structural
Engineering Technician
Associate Degree (65 credits)

CAREER PATHWAY

GATEWAY TECHNICAL COLLEGE

Building Trades - Carpentry

**Get started at
Gateway today!**

Visit **gtc.edu**
to request information
or to apply.

Have questions or need assistance with getting started?

Gateway's New Student Specialists are ready to help. Call 1-800-247-7122 or stop into any Student Services Center to make an appointment or register for an upcoming new student event.

Elkhorn Campus

400 County Road H
Elkhorn, WI 53121

Kenosha Campus

3520 30th Ave.
Kenosha, WI 53144

Racine Campus

1001 S. Main St.
Racine, WI 53403

Credit for Prior Learning

**Experience Pays! You've been there . . .
You've done that . . . Let us give you credit for it!**

Gateway Technical College recognizes you have knowledge and skills gained through previous educational, life and work experiences. We want to help you receive credit for those experiences—saving you time, money and helping you enter your new career more quickly.

There are various ways to earn credit including Degree Course Substitution, Prior Learning Assessment and Transfer Credit. Credit for Prior Learning opportunities for this program include:

**Please visit Gateway's website for future
Credit for Prior Learning Opportunities:**

<https://www.gtc.edu/admissions/credit-prior-learning>

For more information visit **gtc.edu/cfpl** or
contact the Registrar's Office at **cfpl@gtc.edu**
or 262-564-2162.

Earn College Credit in High School

**Get an edge by earning college credit before you
graduate and save money at the same time.**

There are many ways to earn college credit while you're still in high school, including transcribed and advanced standing credit, Start College Now and youth apprenticeship. Suggested courses to take in high school for this program include:

475-300 Building Construction, Intro

475-302 Residential Print Reading

475-303 Framing Techniques 1

801-301 Writing Principles

801-302 Speaking Principles

804-370 Mathematics I/Applied

For more information on earning college credit in high school connect with your high school counselor or the Gateway New Student Specialist at your high school. Visit **gtc.edu/highschool**.

gtc.edu/carpentry

This ACT program is 100% funded with a TAACCT Round IV \$19.9 million grant awarded by the U.S. Department of Labor's Employment and Training Administration. This program is an equal opportunity program and auxiliary aids and services are available upon request to individuals with disabilities. This workforce product was funded by a grant awarded by the U.S. Department of Labor's Employment and Training Administration.

The product was created by the grantee and does not necessarily reflect the official position of the U.S. Department of Labor. The U.S. Department of Labor makes no guarantees, warranties, or assurances of any kind, express or implied, with respect to such information, including any information on linked sites and including, but not limited to, accuracy of the information or its completeness, timeliness, usefulness, adequacy, continued availability, or ownership. Except where otherwise noted, this work is licensed under the Creative Commons Attribution 4.0 International License.

Equal Opportunity/Access/Employer and Educator • Igualdad de oportunidades/Acceso/Empleador y educador • 2019-LL



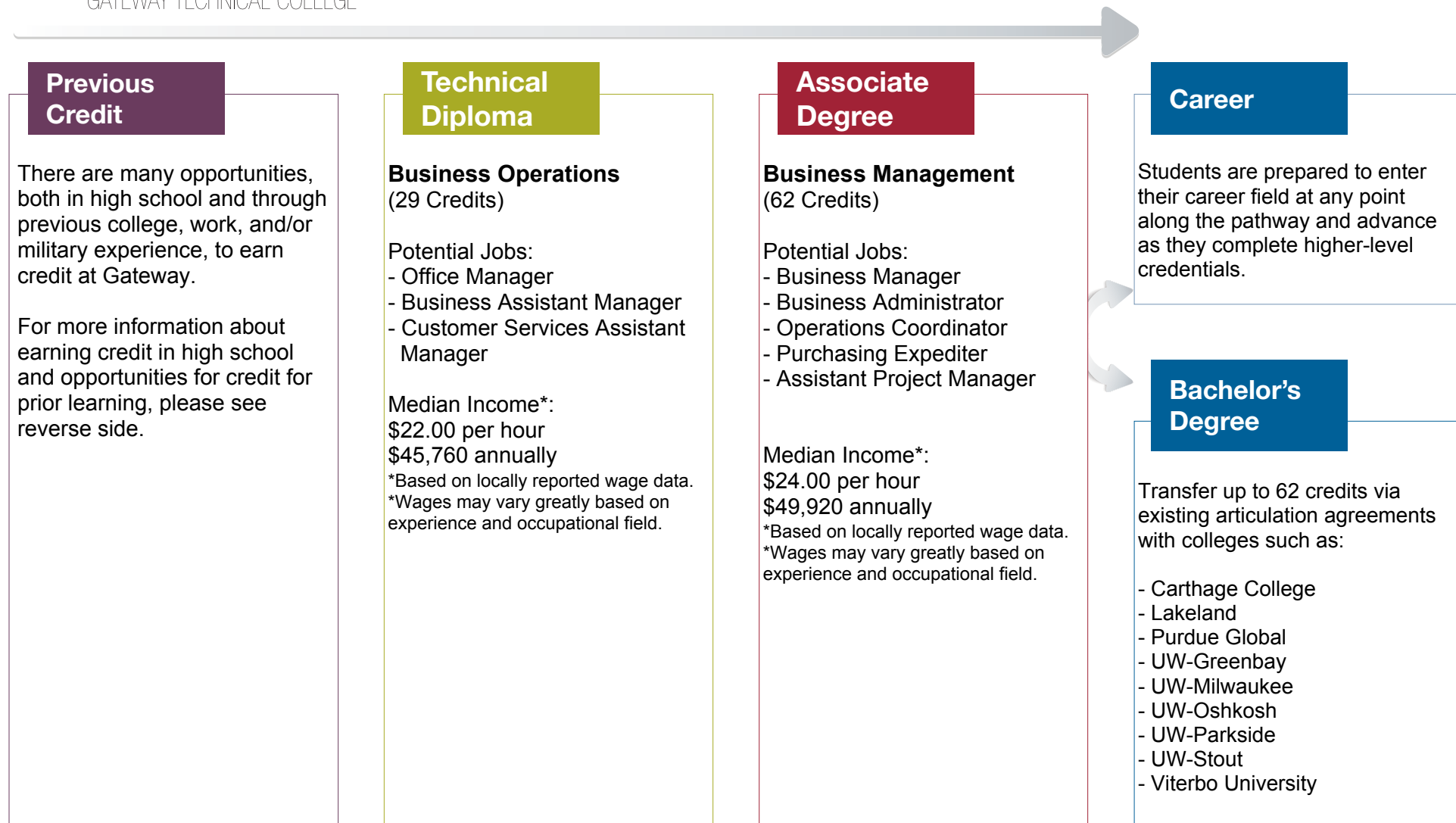

CAREER PATHWAY

GATEWAY TECHNICAL COLLEGE

Business Management

**Get started at
Gateway today!**

Visit gtc.edu
to request information
or to apply.

Have questions or need assistance with getting started?

Gateway's New Student Specialists are ready to help. Call 1-800-247-7122 or stop into any Student Services Center to make an appointment or register for an upcoming new student event.

Elkhorn Campus

400 County Road H
Elkhorn, WI 53121

Kenosha Campus

3520 30th Ave.
Kenosha, WI 53144

Racine Campus

1001 S. Main St.
Racine, WI 53403

Credit for Prior Learning

**Experience Pays! You've been there . . .
You've done that . . . Let us give you credit for it!**

Gateway Technical College recognizes you have knowledge and skills gained through previous educational, life and work experiences. We want to help you receive credit for those experiences—saving you time, money and helping you enter your new career more quickly.

There are various ways to earn credit including Degree Course Substitution, Prior Learning Assessment and Transfer Credit. Credit for Prior Learning opportunities for this program include:

101-114 Accounting Principles

102-137 Intro to Business

102-160 Business Law

103-143 Computers for Professionals

104-101 Marketing Principles

196-190 Leadership Development

For more information visit gtc.edu/cfpl or
contact the Registrar's Office at cfpl@gtc.edu
or 262-564-2162.

Earn College Credit in High School

**Get an edge by earning college credit before you
graduate and save money at the same time.**

There are many ways to earn college credit while you're still in high school, including transcribed and advanced standing credit, Start College Now and youth apprenticeship. Suggested courses to take in high school for this program include:

101-114 Accounting Principles

102-137 Intro to Business

102-160 Business Law

103-143 Computers for Professionals

104-101 Marketing Principles

104-104 Selling Principles

For more information on earning college credit in high school connect with your high school counselor or the Gateway New Student Specialist at your high school. Visit gtc.edu/highschool.

gtc.edu/business-management

This ACT program is 100% funded with a TAACCT Round IV \$19.9 million grant awarded by the U.S. Department of Labor's Employment and Training Administration. This program is an equal opportunity program and auxiliary aids and services are available upon request to individuals with disabilities. This workforce product was funded by a grant awarded by the U.S. Department of Labor's Employment and Training Administration.

The product was created by the grantee and does not necessarily reflect the official position of the U.S. Department of Labor. The U.S. Department of Labor makes no guarantees, warranties, or assurances of any kind, express or implied, with respect to such information, including any information on linked sites and including, but not limited to, accuracy of the information or its completeness, timeliness, usefulness, adequacy, continued availability, or ownership. Except where otherwise noted, this work is licensed under the Creative Commons Attribution 4.0 International License.

Equal Opportunity/Access/Employer and Educator • Igualdad de oportunidades/Acceso/Empleador y educador • 2019-LL



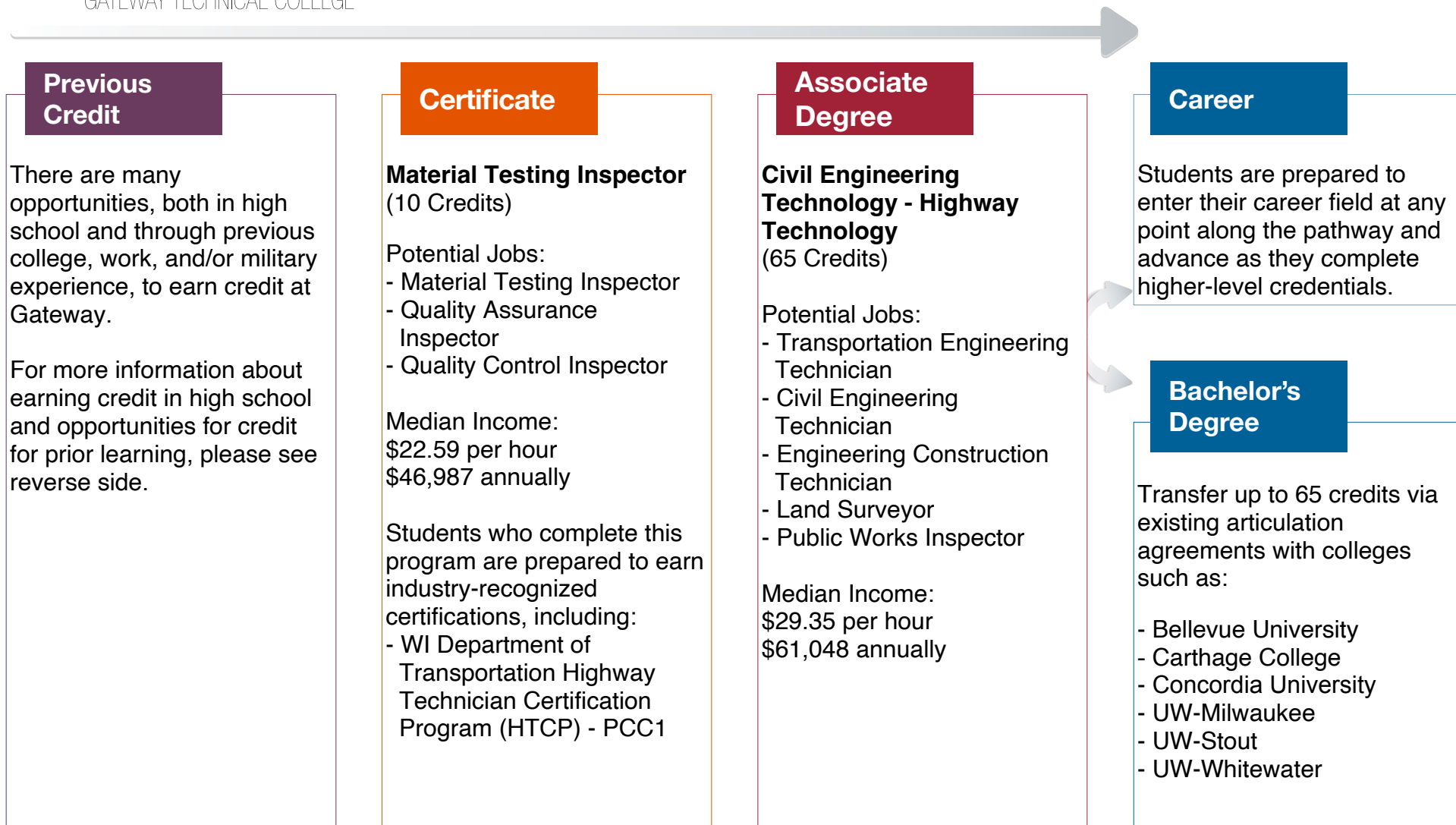

CAREER PATHWAY

GATEWAY TECHNICAL COLLEGE

CET - Highway Technology

**Get started at
Gateway today!**

Visit gtc.edu
to request information
or to apply.

Have questions or need assistance with getting started?

Gateway's New Student Specialists are ready to help. Call 1-800-247-7122 or stop into any Student Services Center to make an appointment or register for an upcoming new student event.

Elkhorn Campus

400 County Road H
Elkhorn, WI 53121

Kenosha Campus

3520 30th Ave.
Kenosha, WI 53144

Racine Campus

1001 S. Main St.
Racine, WI 53403

Credit for Prior Learning

**Experience Pays! You've been there . . .
You've done that . . . Let us give you credit for it!**

Gateway Technical College recognizes you have knowledge and skills gained through previous educational, life and work experiences. We want to help you receive credit for those experiences—saving you time, money and helping you enter your new career more quickly.

There are various ways to earn credit including Degree Course Substitution, Prior Learning Assessment and Transfer Credit. Credit for Prior Learning opportunities for this program include:

607-102 Conflict Resolution in CET

607-103 Civil Engineering And, Introduction to

607-170 AutoCAD for Construction Sciences

801-136 English Composition 1

804-115 College Technical Math 1

809-198 Introduction to Psychology

For more information visit gtc.edu/cfpl or
contact the Registrar's Office at cfpl@gtc.edu
or 262-564-2162.

Earn College Credit in High School

**Get an edge by earning college credit before you
graduate and save money at the same time.**

There are many ways to earn college credit while you're still in high school, including transcribed and advanced standing credit, Start College Now and youth apprenticeship. Suggested courses to take in high school for this program include:

607-102 Conflict Resolution in CET

607-104 Building Material & Construction
Methods

607-141 Construction Basics

607-175 Material Testing

For more information on earning college credit in high school connect with your high school counselor or the Gateway New Student Specialist at your high school. Visit gtc.edu/highschool.

gtc.edu/highway-technology

This ACT program is 100% funded with a TAACCT Round IV \$19.9 million grant awarded by the U.S. Department of Labor's Employment and Training Administration. This program is an equal opportunity program and auxiliary aids and services are available upon request to individuals with disabilities. This workforce product was funded by a grant awarded by the U.S. Department of Labor's Employment and Training Administration.

The product was created by the grantee and does not necessarily reflect the official position of the U.S. Department of Labor. The U.S. Department of Labor makes no guarantees, warranties, or assurances of any kind, express or implied, with respect to such information, including any information on linked sites and including, but not limited to, accuracy of the information or its completeness, timeliness, usefulness, adequacy, continued availability, or ownership. Except where otherwise noted, this work is licensed under the Creative Commons Attribution 4.0 International License.

Equal Opportunity/Access/Employer and Educator • Igualdad de oportunidades/Acceso/Empleador y educador • 2019-LL



CAREER PATHWAY

CNC

GATEWAY TECHNICAL COLLEGE

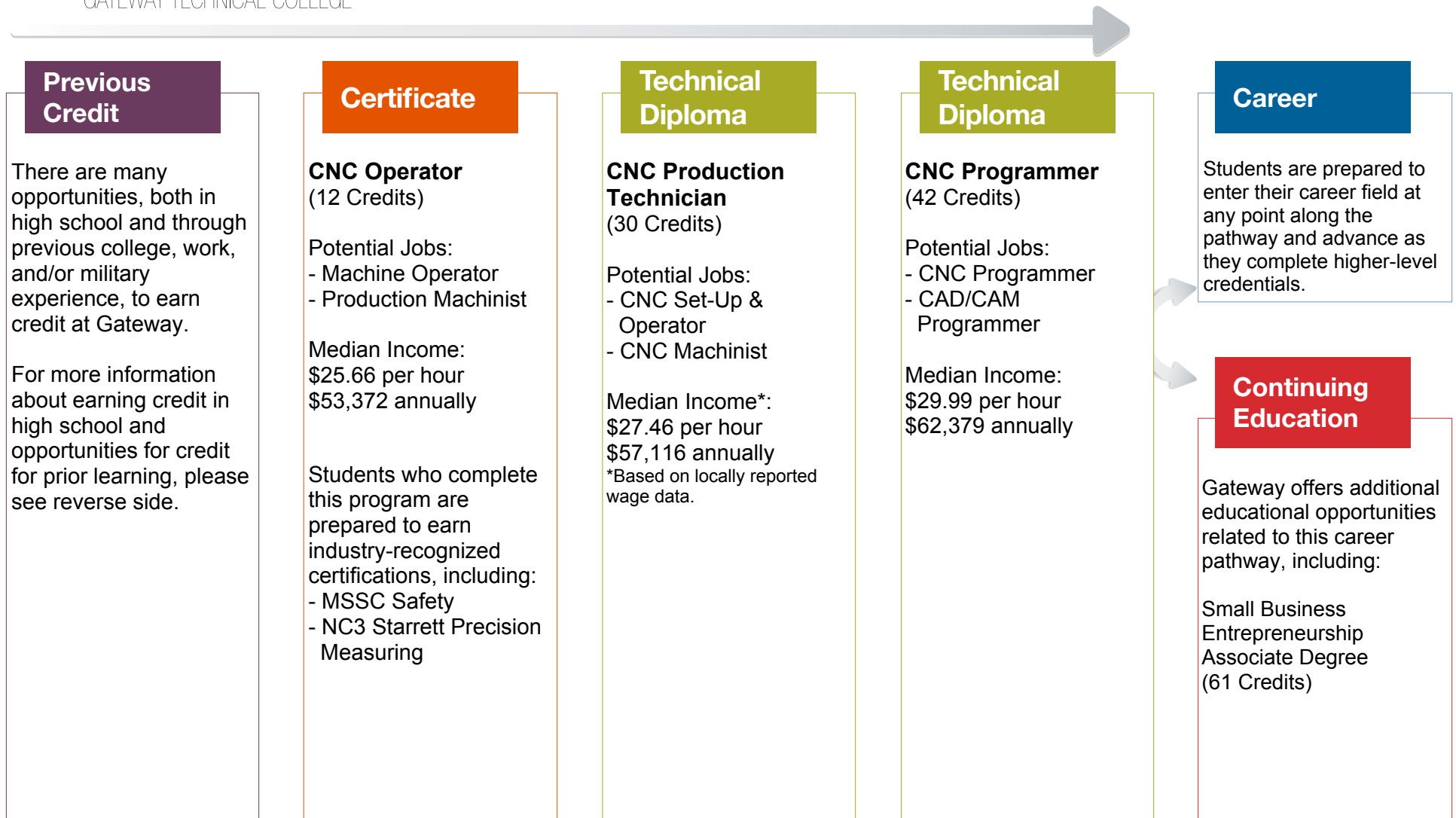

Salary and employment data courtesy of EMSI.

CAREER PATHWAY

GATEWAY TECHNICAL COLLEGE

CNC

Have questions or need assistance with getting started?

Gateway's New Student Specialists are ready to help. Call 1-800-247-7122 or stop into any Student Services Center to make an appointment or register for an upcoming new student event.

Elkhorn Campus

400 County Road H
Elkhorn, WI 53121

Kenosha Campus

3520 30th Ave.
Kenosha, WI 53144

Racine Campus

1001 S. Main St.
Racine, WI 53403

Credit for Prior Learning

Experience Pays! You've been there . . .
You've done that . . . Let us give you credit for it!

Gateway Technical College recognizes you have knowledge and skills gained through previous educational, life and work experiences. We want to help you receive credit for those experiences—saving you time, money and helping you enter your new career more quickly.

There are various ways to earn credit including Degree Course Substitution, Prior Learning Assessment and Transfer Credit. Credit for Prior Learning opportunities for this program include:

444-339 Gauging and Quality Control

Earn College Credit in High School

Get an edge by earning college credit before you graduate and save money at the same time.

There are many ways to earn college credit while you're still in high school, including transcribed and advanced standing credit, Start College Now and youth apprenticeship. Suggested courses to take in high school for this program include:

444-316 Foundations of CNC Machining

444-331 CNC Machining Technology

444-337 Fundamentals of Blueprint and
Shop Safety

444-339 Gauging and Quality Control

For more information visit gtc.edu/cfpl or
contact the Registrar's Office at cfpl@gtc.edu
or 262-564-2162.

For more information on earning college credit
in high school connect with your high school
counselor or the Gateway New Student Specialist
at your high school. Visit gtc.edu/highschool.

Get started at
Gateway today!

Visit gtc.edu
to request information
or to apply.

gtc.edu/cnc

This ACT program is 100% funded with a TAACCT Round IV \$19.9 million grant awarded by the U.S. Department of Labor's Employment and Training Administration. This program is an equal opportunity program and auxiliary aids and services are available upon request to individuals with disabilities. This workforce product was funded by a grant awarded by the U.S. Department of Labor's Employment and Training Administration.

The product was created by the grantee and does not necessarily reflect the official position of the U.S. Department of Labor. The U.S. Department of Labor makes no guarantees, warranties, or assurances of any kind, express or implied, with respect to such information, including any information on linked sites and including, but not limited to, accuracy of the information or its completeness, timeliness, usefulness, adequacy, continued availability, or ownership. Except where otherwise noted, this work is licensed under the Creative Commons Attribution 4.0 International License.

Equal Opportunity/Access/Employer and Educator • Igualdad de oportunidades/Acceso/Empleador y educador • 2019-LL



CAREER PATHWAY

GATEWAY TECHNICAL COLLEGE

Cosmetology

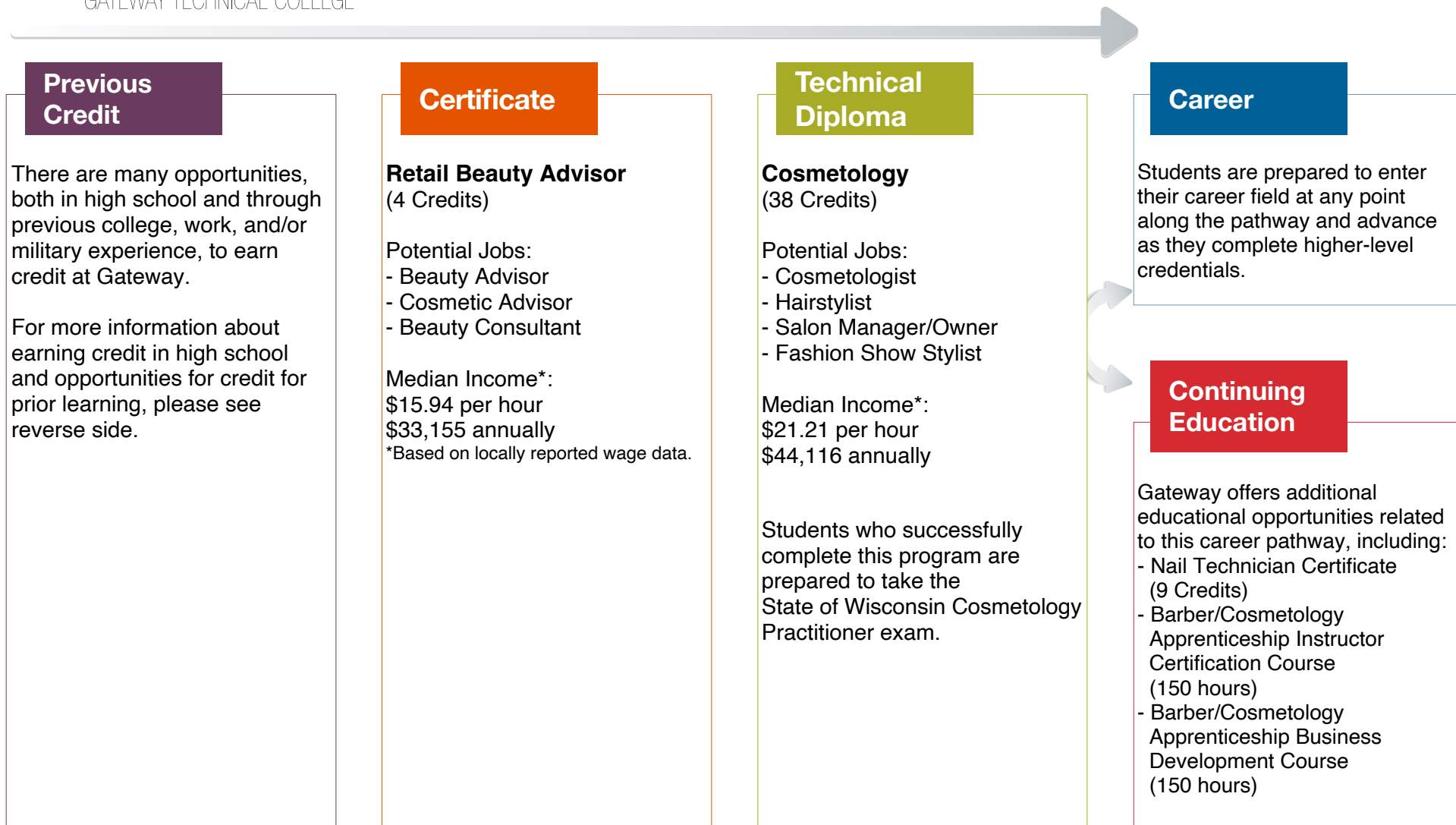

Salary and employment data courtesy of EMSI.

CAREER PATHWAY

GATEWAY TECHNICAL COLLEGE

Cosmetology

**Get started at
Gateway today!**

Visit gtc.edu
to request information
or to apply.

Have questions or need assistance with getting started?

Gateway's New Student Specialists are ready to help. Call 1-800-247-7122 or stop into any Student Services Center to make an appointment or register for an upcoming new student event.

Elkhorn Campus

400 County Road H
Elkhorn, WI 53121

Kenosha Campus

3520 30th Ave.
Kenosha, WI 53144

Racine Campus

1001 S. Main St.
Racine, WI 53403

Credit for Prior Learning

**Experience Pays! You've been there . . .
You've done that . . . Let us give you credit for it!**

Gateway Technical College recognizes you have knowledge and skills gained through previous educational, life and work experiences. We want to help you receive credit for those experiences—saving you time, money and helping you enter your new career more quickly.

There are various ways to earn credit including Degree Course Substitution, Prior Learning Assessment and Transfer Credit. Credit for Prior Learning opportunities for this program include:

502-301 Shampoo Treatment

502-312 Intro to Barber/Cosmetology

502-320 Basic Manicuring

502-324 Barber/Cosmetology Industry

502-345 Basic Hair Color

502-347 Bleaching

For more information visit gtc.edu/cfpl or
contact the Registrar's Office at cfpl@gtc.edu
or 262-564-2162.

Earn College Credit in High School

**Get an edge by earning college credit before you
graduate and save money at the same time.**

There are many ways to earn college credit while you're still in high school, including transcribed and advanced standing credit, Start College Now and youth apprenticeship. Suggested courses to take in high school for this program include:

502-312 Intro to Barber/Cosmetology

502-324 Barber/Cosmetology Industry

For more information on earning college credit in high school connect with your high school counselor or the Gateway New Student Specialist at your high school. Visit gtc.edu/highschool.

gtc.edu/cosmetology

This ACT program is 100% funded with a TAACCT Round IV \$19.9 million grant awarded by the U.S. Department of Labor's Employment and Training Administration. This program is an equal opportunity program and auxiliary aids and services are available upon request to individuals with disabilities. This workforce product was funded by a grant awarded by the U.S. Department of Labor's Employment and Training Administration.

The product was created by the grantee and does not necessarily reflect the official position of the U.S. Department of Labor. The U.S. Department of Labor makes no guarantees, warranties, or assurances of any kind, express or implied, with respect to such information, including any information on linked sites and including, but not limited to, accuracy of the information or its completeness, timeliness, usefulness, adequacy, continued availability, or ownership. Except where otherwise noted, this work is licensed under the Creative Commons Attribution 4.0 International License.

Equal Opportunity/Access/Employer and Educator • Igualdad de oportunidades/Acceso/Empleador y educador • 2019-LL



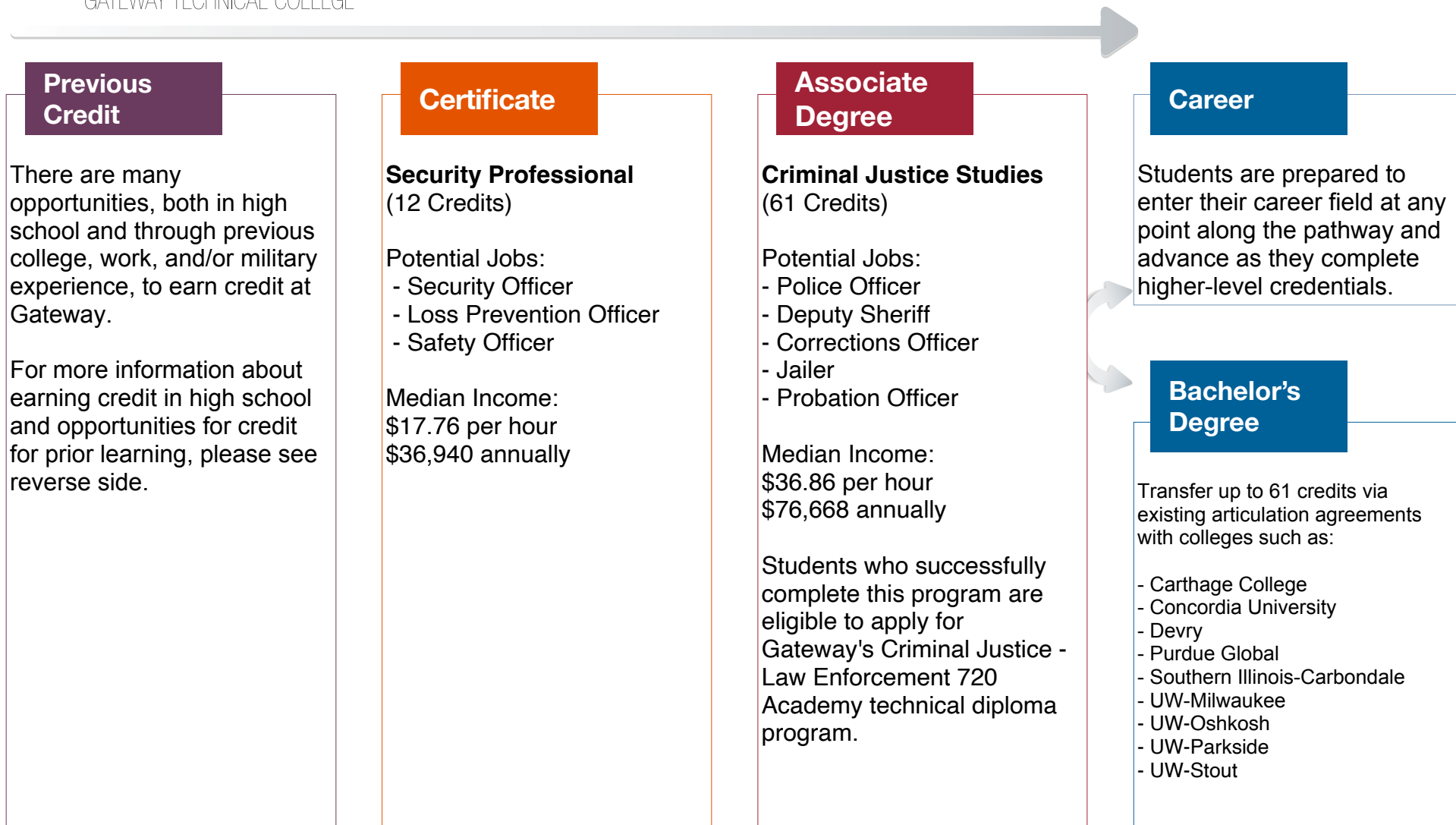

CAREER PATHWAY

GATEWAY TECHNICAL COLLEGE

Criminal Justice Studies

**Get started at
Gateway today!**

Visit gtc.edu
to request information
or to apply.

Have questions or need assistance with getting started?

Gateway's New Student Specialists are ready to help. Call 1-800-247-7122 or stop into any Student Services Center to make an appointment or register for an upcoming new student event.

Elkhorn Campus

400 County Road H
Elkhorn, WI 53121

Kenosha Campus

3520 30th Ave.
Kenosha, WI 53144

Racine Campus

1001 S. Main St.
Racine, WI 53403

Credit for Prior Learning

**Experience Pays! You've been there . . .
You've done that . . . Let us give you credit for it!**

Gateway Technical College recognizes you have knowledge and skills gained through previous educational, life and work experiences. We want to help you receive credit for those experiences—saving you time, money and helping you enter your new career more quickly.

There are various ways to earn credit including Degree Course Substitution, Prior Learning Assessment and Transfer Credit. Credit for Prior Learning opportunities for this program include:

103-143 Computers for Professionals

801-136 English Composition I

804-135 Quantitative Reasoning

809-196 Introduction to Sociology

809-198 Introduction to Psychology

504-141 Interviews, Interrogations, Confessions

For more information visit gtc.edu/cfpl or
contact the Registrar's Office at cfpl@gtc.edu
or 262-564-2162.

Earn College Credit in High School

**Get an edge by earning college credit before you
graduate and save money at the same time.**

There are many ways to earn college credit while you're still in high school, including transcribed and advanced standing credit, Start College Now and youth apprenticeship. Suggested courses to take in high school for this program include:

504-174 Intro to Security

504-900 Intro to Criminal Justice

504-903 Professional Communications

504-905 Report Writing

For more information on earning college credit in high school connect with your high school counselor or the Gateway New Student Specialist at your high school. Visit gtc.edu/highschool.

gtc.edu/criminal-justice

This ACT program is 100% funded with a TAACCT Round IV \$19.9 million grant awarded by the U.S. Department of Labor's Employment and Training Administration. This program is an equal opportunity program and auxiliary aids and services are available upon request to individuals with disabilities. This workforce product was funded by a grant awarded by the U.S. Department of Labor's Employment and Training Administration.

The product was created by the grantee and does not necessarily reflect the official position of the U.S. Department of Labor. The U.S. Department of Labor makes no guarantees, warranties, or assurances of any kind, express or implied, with respect to such information, including any information on linked sites and including, but not limited to, accuracy of the information or its completeness, timeliness, usefulness, adequacy, continued availability, or ownership. Except where otherwise noted, this work is licensed under the Creative Commons Attribution 4.0 International License.

Equal Opportunity/Access/Employer and Educator • Igualdad de oportunidades/Acceso/Empleador y educador • 2019-LL



CAREER PATHWAY

GATEWAY TECHNICAL COLLEGE

Culinary Arts

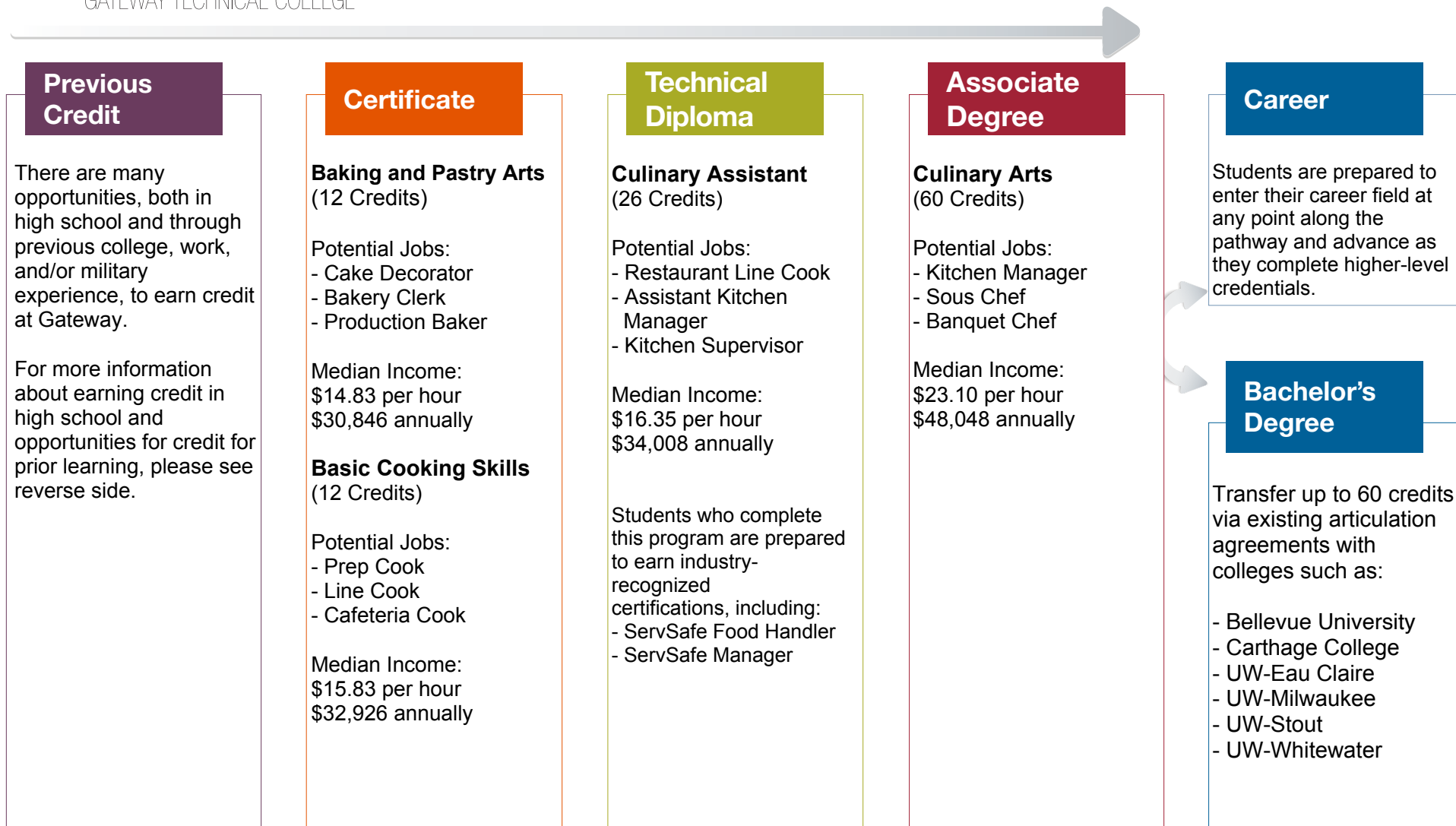

Salary and employment data courtesy of EMSI.

gtc.edu/culinary-arts



CAREER PATHWAY

GATEWAY TECHNICAL COLLEGE

Culinary Arts

Have questions or need assistance with getting started?

Gateway's New Student Specialists are ready to help. Call 1-800-247-7122 or stop into any Student Services Center to make an appointment or register for an upcoming new student event.

Elkhorn Campus

400 County Road H
Elkhorn, WI 53121

Kenosha Campus

3520 30th Ave.
Kenosha, WI 53144

Racine Campus

1001 S. Main St.
Racine, WI 53403

gtc.edu/culinary-arts

Credit for Prior Learning

Experience Pays! You've been there . . .
You've done that . . . Let us give you credit for it!

Gateway Technical College recognizes you have knowledge and skills gained through previous educational, life and work experiences. We want to help you receive credit for those experiences—saving you time, money and helping you enter your new career more quickly.

There are various ways to earn credit including Degree Course Substitution, Prior Learning Assessment and Transfer Credit. Credit for Prior Learning opportunities for this program include:

316-170 Sanitation and Hygiene

801-136 English Composition 1

804-135 Quantitative Reasoning

809-195 Economics

809-196 Introduction to Sociology

809-198 Introduction to Psychology

For more information visit gtc.edu/cfpl or
contact the Registrar's Office at cfpl@gtc.edu
or 262-564-2162.

Earn College Credit in High School

Get an edge by earning college credit before you
graduate and save money at the same time.

There are many ways to earn college credit while you're still in high school, including transcribed and advanced standing credit, Start College Now and youth apprenticeship. Suggested courses to take in high school for this program include:

316-150 Culinary Basics

316-151 Basic Baking

316-152 Intermediate Culinary

316-153 Garde Manger - Cold Kitchen

For more information on earning college credit
in high school connect with your high school
counselor or the Gateway New Student Specialist
at your high school. Visit gtc.edu/highschool.

Get started at
Gateway today!

Visit gtc.edu
to request information
or to apply.

This ACT program is 100% funded with a TAACCT Round IV \$19.9 million grant awarded by the U.S. Department of Labor's Employment and Training Administration. This program is an equal opportunity program and auxiliary aids and services are available upon request to individuals with disabilities. This workforce product was funded by a grant awarded by the U.S. Department of Labor's Employment and Training Administration.

The product was created by the grantee and does not necessarily reflect the official position of the U.S. Department of Labor. The U.S. Department of Labor makes no guarantees, warranties, or assurances of any kind, express or implied, with respect to such information, including any information on linked sites and including, but not limited to, accuracy of the information or its completeness, timeliness, usefulness, adequacy, continued availability, or ownership. Except where otherwise noted, this work is licensed under the Creative Commons Attribution 4.0 International License.

Equal Opportunity/Access/Employer and Educator • Igualdad de oportunidades/Acceso/Empleador y educador • 2019-LL



Previous Credit

There are many opportunities, both in high school and through previous college, work, and/or military experience, to earn credit at Gateway.

For more information about earning credit in high school and opportunities for credit for prior learning, please see reverse side.

Technical Diploma

Dental Assistant (33 Credits)

Potential Jobs:

- Dental Assistant
- Surgical Dental Assistant
- Certified Dental Assistant
- Orthodontic Assistant
- Dental Receptionist

Median Income*:

\$23.00 per hour
\$47,840 annually

*Based on locally reported wage data.

Students who complete this program are prepared to earn industry-recognized certifications, including:

- Certified Dental Assistant (CDA) through the Dental Assistant National Board (DANB)

Career

Students are prepared to enter their career field at any point along the pathway and advance as they complete higher-level credentials.

Continuing Education

Gateway offers additional educational opportunities related to this career pathway, including:

-Credits may be able to transfer to other WTCS colleges that offer the Dental Hygiene associate degree.

CAREER PATHWAY

GATEWAY TECHNICAL COLLEGE

Dental Assistant

Have questions or need assistance with getting started?

Gateway's New Student Specialists are ready to help. Call 1-800-247-7122 or stop into any Student Services Center to make an appointment or register for an upcoming new student event.

Elkhorn Campus

400 County Road H
Elkhorn, WI 53121

Kenosha Campus

3520 30th Ave.
Kenosha, WI 53144

Racine Campus

1001 S. Main St.
Racine, WI 53403

Credit for Prior Learning

Experience Pays! You've been there . . .
You've done that . . . Let us give you credit for it!

Gateway Technical College recognizes you have knowledge and skills gained through previous educational, life and work experiences. We want to help you receive credit for those experiences—saving you time, money and helping you enter your new career more quickly.

There are various ways to earn credit including Degree Course Substitution, Prior Learning Assessment and Transfer Credit. Credit for Prior Learning opportunities for this program include:

Please visit Gateway's website for future
Credit for Prior Learning Opportunities:

<https://www.gtc.edu/admissions/credit-prior-learning>

Earn College Credit in High School

Get an edge by earning college credit before you graduate and save money at the same time.

There are many ways to earn college credit while you're still in high school, including transcribed and advanced standing credit, Start College Now and youth apprenticeship. Suggested courses to take in high school for this program include:

801-301 Writing Principles

801-302 Speaking Principles

Get started at
Gateway today!

Visit [gtc.edu](https://www.gtc.edu)
to request information
or to apply.

[gtc.edu/dental-assistant](https://www.gtc.edu/dental-assistant)

For more information visit [gtc.edu/cfpl](https://www.gtc.edu/cfpl) or
contact the Registrar's Office at cfpl@gtc.edu
or 262-564-2162.

For more information on earning college credit
in high school connect with your high school
counselor or the Gateway New Student Specialist
at your high school. Visit [gtc.edu/highschool](https://www.gtc.edu/highschool).

This ACT program is 100% funded with a TAACCT Round IV \$19.9 million grant awarded by the U.S. Department of Labor's Employment and Training Administration. This program is an equal opportunity program and auxiliary aids and services are available upon request to individuals with disabilities. This workforce product was funded by a grant awarded by the U.S. Department of Labor's Employment and Training Administration.

The product was created by the grantee and does not necessarily reflect the official position of the U.S. Department of Labor. The U.S. Department of Labor makes no guarantees, warranties, or assurances of any kind, express or implied, with respect to such information, including any information on linked sites and including, but not limited to, accuracy of the information or its completeness, timeliness, usefulness, adequacy, continued availability, or ownership. Except where otherwise noted, this work is licensed under the Creative Commons Attribution 4.0 International License.

Equal Opportunity/Access/Employer and Educator • Igualdad de oportunidades/Acceso/Empleador y educador • 2019-LL



CAREER PATHWAY

GATEWAY TECHNICAL COLLEGE

Diesel Equipment Technology

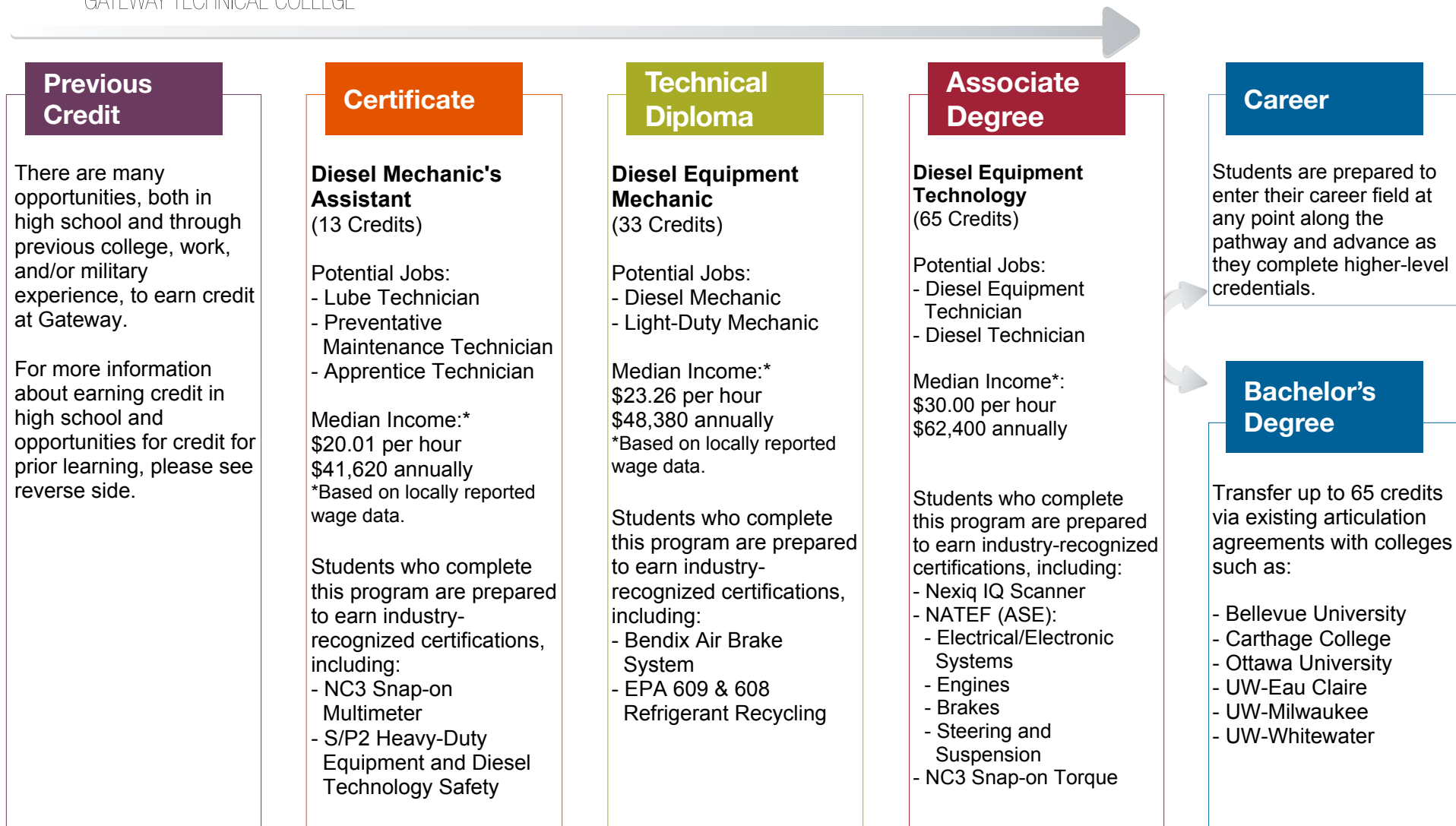

Salary and employment data courtesy of EMSI.

gtc.edu/diesel



CAREER PATHWAY

GATEWAY TECHNICAL COLLEGE

Diesel Equipment Technology

**Get started at
Gateway today!**

Visit gtc.edu
to request information
or to apply.

Have questions or need assistance with getting started?

Gateway's New Student Specialists are ready to help. Call 1-800-247-7122 or stop into any Student Services Center to make an appointment or register for an upcoming new student event.

Elkhorn Campus

400 County Road H
Elkhorn, WI 53121

Kenosha Campus

3520 30th Ave.
Kenosha, WI 53144

Racine Campus

1001 S. Main St.
Racine, WI 53403

gtc.edu/diesel

Credit for Prior Learning

**Experience Pays! You've been there . . .
You've done that . . . Let us give you credit for it!**

Gateway Technical College recognizes you have knowledge and skills gained through previous educational, life and work experiences. We want to help you receive credit for those experiences—saving you time, money and helping you enter your new career more quickly.

There are various ways to earn credit including Degree Course Substitution, Prior Learning Assessment and Transfer Credit. Credit for Prior Learning opportunities for this program include:

412-106 Diesel Brake Systems

412-107 Diesel Electricity 1

412-112 Diesel Drive Trains

412-114 Diesel Heating, Cooling & Air Cond.

412-116 Diesel Preventative Maintenance

412-117 Diesel Suspension & Steering Sys.

For more information visit gtc.edu/cfpl or
contact the Registrar's Office at cfpl@gtc.edu
or 262-564-2162.

Earn College Credit in High School

**Get an edge by earning college credit before you
graduate and save money at the same time.**

There are many ways to earn college credit while you're still in high school, including transcribed and advanced standing credit, Start College Now and youth apprenticeship. Suggested courses to take in high school for this program include:

412-106 Diesel Brake Systems

412-107 Diesel Electricity 1

412-111 Diesel Maintenance Fundamentals

412-117 Diesel Suspension & Steering Systems

804-135 Quantitative Reasoning

For more information on earning college credit in high school connect with your high school counselor or the Gateway New Student Specialist at your high school. Visit gtc.edu/highschool.

This ACT program is 100% funded with a TAACCT Round IV \$19.9 million grant awarded by the U.S. Department of Labor's Employment and Training Administration. This program is an equal opportunity program and auxiliary aids and services are available upon request to individuals with disabilities. This workforce product was funded by a grant awarded by the U.S. Department of Labor's Employment and Training Administration.

The product was created by the grantee and does not necessarily reflect the official position of the U.S. Department of Labor. The U.S. Department of Labor makes no guarantees, warranties, or assurances of any kind, express or implied, with respect to such information, including any information on linked sites and including, but not limited to, accuracy of the information or its completeness, timeliness, usefulness, adequacy, continued availability, or ownership. Except where otherwise noted, this work is licensed under the Creative Commons Attribution 4.0 International License.

Equal Opportunity/Access/Employer and Educator • Igualdad de oportunidades/Acceso/Empleador y educador • 2019-LL



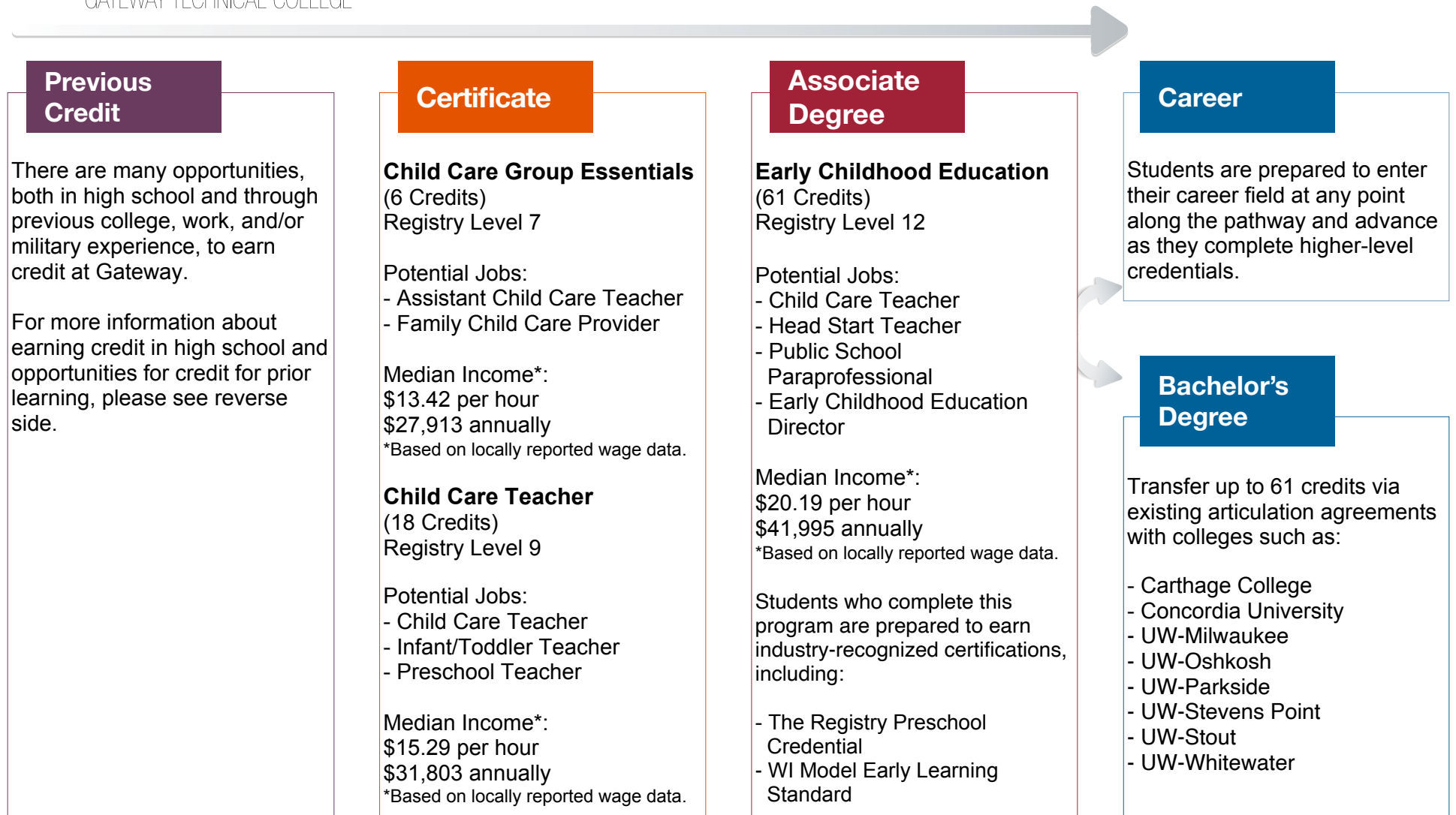

CAREER PATHWAY

GATEWAY TECHNICAL COLLEGE

Early Childhood Education

**Get started at
Gateway today!**

Visit gtc.edu
to request information
or to apply.

Have questions or need assistance with getting started?

Gateway's New Student Specialists are ready to help. Call 1-800-247-7122 or stop into any Student Services Center to make an appointment or register for an upcoming new student event.

Elkhorn Campus

400 County Road H
Elkhorn, WI 53121

Kenosha Campus

3520 30th Ave.
Kenosha, WI 53144

Racine Campus

1001 S. Main St.
Racine, WI 53403

Credit for Prior Learning

**Experience Pays! You've been there . . .
You've done that . . . Let us give you credit for it!**

Gateway Technical College recognizes you have knowledge and skills gained through previous educational, life and work experiences. We want to help you receive credit for those experiences—saving you time, money and helping you enter your new career more quickly.

There are various ways to earn credit including Degree Course Substitution, Prior Learning Assessment and Transfer Credit. Credit for Prior Learning opportunities for this program include:

307-148 Foundations of Early Childhood Ed

307-167 Health, Safety & Nutrition

307-160 ECE: Field Experience 1

307-170 ECE: Field Experience 2

307-190 ECE: Field Experience 3

For more information visit gtc.edu/cfpl or
contact the Registrar's Office at cfpl@gtc.edu
or 262-564-2162.

Earn College Credit in High School

**Get an edge by earning college credit before you
graduate and save money at the same time.**

There are many ways to earn college credit while you're still in high school, including transcribed and advanced standing credit, Start College Now and youth apprenticeship. Suggested courses to take in high school for this program include:

307-148 Foundations of Early Childhood Ed

307-167 Health, Safety & Nutrition

307-179 Child Development

For more information on earning college credit
in high school connect with your high school
counselor or the Gateway New Student Specialist
at your high school. Visit gtc.edu/highschool.

gtc.edu/early-childhood-education

This ACT program is 100% funded with a TAACCT Round IV \$19.9 million grant awarded by the U.S. Department of Labor's Employment and Training Administration. This program is an equal opportunity program and auxiliary aids and services are available upon request to individuals with disabilities. This workforce product was funded by a grant awarded by the U.S. Department of Labor's Employment and Training Administration.

The product was created by the grantee and does not necessarily reflect the official position of the U.S. Department of Labor. The U.S. Department of Labor makes no guarantees, warranties, or assurances of any kind, express or implied, with respect to such information, including any information on linked sites and including, but not limited to, accuracy of the information or its completeness, timeliness, usefulness, adequacy, continued availability, or ownership. Except where otherwise noted, this work is licensed under the Creative Commons Attribution 4.0 International License.

Equal Opportunity/Access/Employer and Educator • Igualdad de oportunidades/Acceso/Empleador y educador • 2019-LL



Previous Credit

There are many opportunities, both in high school and through previous college, work, and/or military experience, to earn credit at Gateway.

For more information about earning credit in high school and opportunities for credit for prior learning, please see reverse side.

Associate Degree

Electrical Engineering Technology (69 Credits)

Potential Jobs:

- Electrical Engineering Technician
- Engineering Technician
- Biomedical Equipment Technician

Median Income:
\$32.54 per hour
\$67,683 annually

Students who complete this program are prepared to earn industry- recognized certifications, including:

- NC3 Snap-on Multimeter

Career

Students are prepared to enter their career field at any point along the pathway and advance as they complete higher-level credentials.

Bachelor's Degree

Transfer up to 69 credits via existing articulation agreements with colleges such as:

- Bellevue University
- Carthage College
- MSOE
- Ottawa University
- UW-Eau Claire
- UW-Milwaukee
- UW-Stout
- UW-Whitewater

CAREER PATHWAY

GATEWAY TECHNICAL COLLEGE

Electrical Engineering Technology

**Get started at
Gateway today!**

Visit **gtc.edu**
to request information
or to apply.

Have questions or need assistance with getting started?

Gateway's New Student Specialists are ready to help. Call 1-800-247-7122 or stop into any Student Services Center to make an appointment or register for an upcoming new student event.

Elkhorn Campus

400 County Road H
Elkhorn, WI 53121

Kenosha Campus

3520 30th Ave.
Kenosha, WI 53144

Racine Campus

1001 S. Main St.
Racine, WI 53403

Credit for Prior Learning

**Experience Pays! You've been there . . .
You've done that . . . Let us give you credit for it!**

Gateway Technical College recognizes you have knowledge and skills gained through previous educational, life and work experiences. We want to help you receive credit for those experiences—saving you time, money and helping you enter your new career more quickly.

There are various ways to earn credit including Degree Course Substitution, Prior Learning Assessment and Transfer Credit. Credit for Prior Learning opportunities for this program include:

605-113 DC/AC I

605-114 DC/AC II

605-120 Electronic Devices I

605-130 Digital Electronics

804-198 Calculus I

804-181 Calculus II

For more information visit **gtc.edu/cfpl** or
contact the Registrar's Office at **cfpl@gtc.edu**
or 262-564-2162.

Earn College Credit in High School

**Get an edge by earning college credit before you
graduate and save money at the same time.**

There are many ways to earn college credit while you're still in high school, including transcribed and advanced standing credit, Start College Now and youth apprenticeship. Suggested courses to take in high school for this program include:

605-113 DC/AC I

605-114 DC/AC II

605-130 Digital Electronics

For more information on earning college credit in high school connect with your high school counselor or the Gateway New Student Specialist at your high school. Visit **gtc.edu/highschool**.

gtc.edu/electrical-engineering-technology

This ACT program is 100% funded with a TAACCT Round IV \$19.9 million grant awarded by the U.S. Department of Labor's Employment and Training Administration. This program is an equal opportunity program and auxiliary aids and services are available upon request to individuals with disabilities. This workforce product was funded by a grant awarded by the U.S. Department of Labor's Employment and Training Administration.

The product was created by the grantee and does not necessarily reflect the official position of the U.S. Department of Labor. The U.S. Department of Labor makes no guarantees, warranties, or assurances of any kind, express or implied, with respect to such information, including any information on linked sites and including, but not limited to, accuracy of the information or its completeness, timeliness, usefulness, adequacy, continued availability, or ownership. Except where otherwise noted, this work is licensed under the Creative Commons Attribution 4.0 International License.

Equal Opportunity/Access/Employer and Educator • Igualdad de oportunidades/Acceso/Empleador y educador • 2019-LL



Previous Credit

There are many opportunities, both in high school and through previous college, work, and/or military experience, to earn credit at Gateway.

For more information about earning credit in high school and opportunities for credit for prior learning, please see reverse side.

Technical Diploma

Facilities Maintenance (29 Credits)

Potential Jobs:

- Maintenance Technician
- Building Services Technician

Median Income:
\$23.51 per hour
\$48,900 annually

Students who complete this program are prepared to earn industry-recognized certifications, including:

- NC3 Snap-on Torque
- Forklift Operator
- NC3 Snap-on Multimeter
- NC3 Greenlee Certifications

Career

Students are prepared to enter their career field at any point along the pathway and advance as they complete higher-level credentials.

Continuing Education

Gateway offers additional educational opportunities related to this career pathway, including:

Refrigeration, Air Conditioning, and Heating Service Technician Technical Diploma (38 Credits)

CAREER PATHWAY

GATEWAY TECHNICAL COLLEGE

Facilities Maintenance

Have questions or need assistance with getting started?

Gateway's New Student Specialists are ready to help. Call 1-800-247-7122 or stop into any Student Services Center to make an appointment or register for an upcoming new student event.

Elkhorn Campus

400 County Road H
Elkhorn, WI 53121

Kenosha Campus

3520 30th Ave.
Kenosha, WI 53144

Racine Campus

1001 S. Main St.
Racine, WI 53403

gtc.edu/facilities

Credit for Prior Learning

Experience Pays! You've been there . . .
You've done that . . . Let us give you credit for it!

Gateway Technical College recognizes you have knowledge and skills gained through previous educational, life and work experiences. We want to help you receive credit for those experiences—saving you time, money and helping you enter your new career more quickly.

There are various ways to earn credit including Degree Course Substitution, Prior Learning Assessment and Transfer Credit. Credit for Prior Learning opportunities for this program include:

443-101 Forklift Operations and Maintenance

601-113 Facility Operating Engineer LP

601-305 Facility Operating Engineer LP

605-107 Fundamentals of Electricity/Electronics

For more information visit gtc.edu/cfpl or
contact the Registrar's Office at cfpl@gtc.edu
or 262-564-2162.

Earn College Credit in High School

Get an edge by earning college credit before you
graduate and save money at the same time.

There are many ways to earn college credit while you're still in high school, including transcribed and advanced standing credit, Start College Now and youth apprenticeship. Suggested courses to take in high school for this program include:

443-310 Fundamentals of Construction

443-312 Basic Carpentry and Repair

461-120 Small Power Equipment

801-301 Writing Principles

802-302 Speaking Principles

804-370 Mathematics I/Applied

For more information on earning college credit
in high school connect with your high school
counselor or the Gateway New Student Specialist
at your high school. Visit gtc.edu/highschool.

Get started at
Gateway today!

Visit gtc.edu
to request information
or to apply.

This ACT program is 100% funded with a TAACCT Round IV \$19.9 million grant awarded by the U.S. Department of Labor's Employment and Training Administration. This program is an equal opportunity program and auxiliary aids and services are available upon request to individuals with disabilities. This workforce product was funded by a grant awarded by the U.S. Department of Labor's Employment and Training Administration.

The product was created by the grantee and does not necessarily reflect the official position of the U.S. Department of Labor. The U.S. Department of Labor makes no guarantees, warranties, or assurances of any kind, express or implied, with respect to such information, including any information on linked sites and including, but not limited to, accuracy of the information or its completeness, timeliness, usefulness, adequacy, continued availability, or ownership. Except where otherwise noted, this work is licensed under the Creative Commons Attribution 4.0 International License.

Equal Opportunity/Access/Employer and Educator • Igualdad de oportunidades/Acceso/Empleador y educador • 2019-LL



CAREER PATHWAY

GATEWAY TECHNICAL COLLEGE

Fire Science

Previous Credit

There are many opportunities, both in high school and through previous college, work, and/or military experience, to earn credit at Gateway.

For more information about earning credit in high school and opportunities for credit for prior learning, please see reverse side.

Technical Diploma

Fire Science (24 Credits)

Potential Jobs:

- Firefighter (including volunteer)
- Firefighter/EMT
- Fire Inspector

Median Income*:

\$30.32 per hour
\$63,065 annually

*Based on locally reported wage data. Wages may vary greatly depending upon employment with a volunteer or career fire department. Annual wages calculated based on the standard 2,912 hours per year work schedule for firefighters.

Students who complete this program are prepared to earn industry-recognized certifications, including:

- Firefighter I
- Firefighter II
- National Registry EMT Credential/State of WI EMT Licensure
- Fire Inspector I
- Driver/Operator-Pumper

Career

Students are prepared to enter their career field at any point along the pathway and advance as they complete higher-level credentials.

Continuing Education

Gateway offers additional educational opportunities related to this career pathway, including:

Advanced EMT - Technical Diploma
(4 credits)

Fire Officer I (40 Hours)

Emergency Services Instructor I (40 Hours)

Salary estimates based on wages for related occupations in Kenosha, Racine and Walworth counties as reported by Economic Modeling Specialists International (EMSI). Individual wages may vary based on experience, industry, location and specific job requirements.

gtc.edu/fire-science



CAREER PATHWAY

GATEWAY TECHNICAL COLLEGE

Fire Science

Have questions or need assistance with getting started?

Gateway's New Student Specialists are ready to help. Call 1-800-247-7122 or stop into any Student Services Center to make an appointment or register for an upcoming new student event.

Elkhorn Campus

400 County Road H
Elkhorn, WI 53121

Kenosha Campus

3520 30th Ave.
Kenosha, WI 53144

Racine Campus

1001 S. Main St.
Racine, WI 53403

gtc.edu/fire-science

Credit for Prior Learning

Experience Pays! You've been there . . .
You've done that . . . Let us give you credit for it!

Gateway Technical College recognizes you have knowledge and skills gained through previous educational, life and work experiences. We want to help you receive credit for those experiences—saving you time, money and helping you enter your new career more quickly.

There are various ways to earn credit including Degree Course Substitution, Prior Learning Assessment and Transfer Credit. Credit for Prior Learning opportunities for this program include:

503-301: Firefighting Principles I

503-302: Fire Prevention

503-307: Firefighter Health & Wellness

531-312: EMR to EMT I

531-313: EMR to EMT II

For more information visit gtc.edu/cfpl or
contact the Registrar's Office at cfpl@gtc.edu
or 262-564-2162.

Earn College Credit in High School

Get an edge by earning college credit before you
graduate and save money at the same time.

There are many ways to earn college credit while you're still in high school, including transcribed and advanced standing credit, Start College Now and youth apprenticeship. Suggested courses to take in high school for this program include:

503-301: Firefighting Principles I

503-302: Fire Prevention

503-307: Firefighter Health & Wellness

531-312: EMR to EMT I

531-313: EMR to EMT II

For more information on earning college credit
in high school connect with your high school
counselor or the Gateway New Student Specialist
at your high school. Visit gtc.edu/highschool.

Get started at
Gateway today!

Visit gtc.edu
to request information
or to apply.

This ACT program is 100% funded with a TAACCT Round IV \$19.9 million grant awarded by the U.S. Department of Labor's Employment and Training Administration. This program is an equal opportunity program and auxiliary aids and services are available upon request to individuals with disabilities. This workforce product was funded by a grant awarded by the U.S. Department of Labor's Employment and Training Administration.

The product was created by the grantee and does not necessarily reflect the official position of the U.S. Department of Labor. The U.S. Department of Labor makes no guarantees, warranties, or assurances of any kind, express or implied, with respect to such information, including any information on linked sites and including, but not limited to, accuracy of the information or its completeness, timeliness, usefulness, adequacy, continued availability, or ownership. Except where otherwise noted, this work is licensed under the Creative Commons Attribution 4.0 International License.

Equal Opportunity/Access/Employer and Educator • Igualdad de oportunidades/Acceso/Empleador y educador



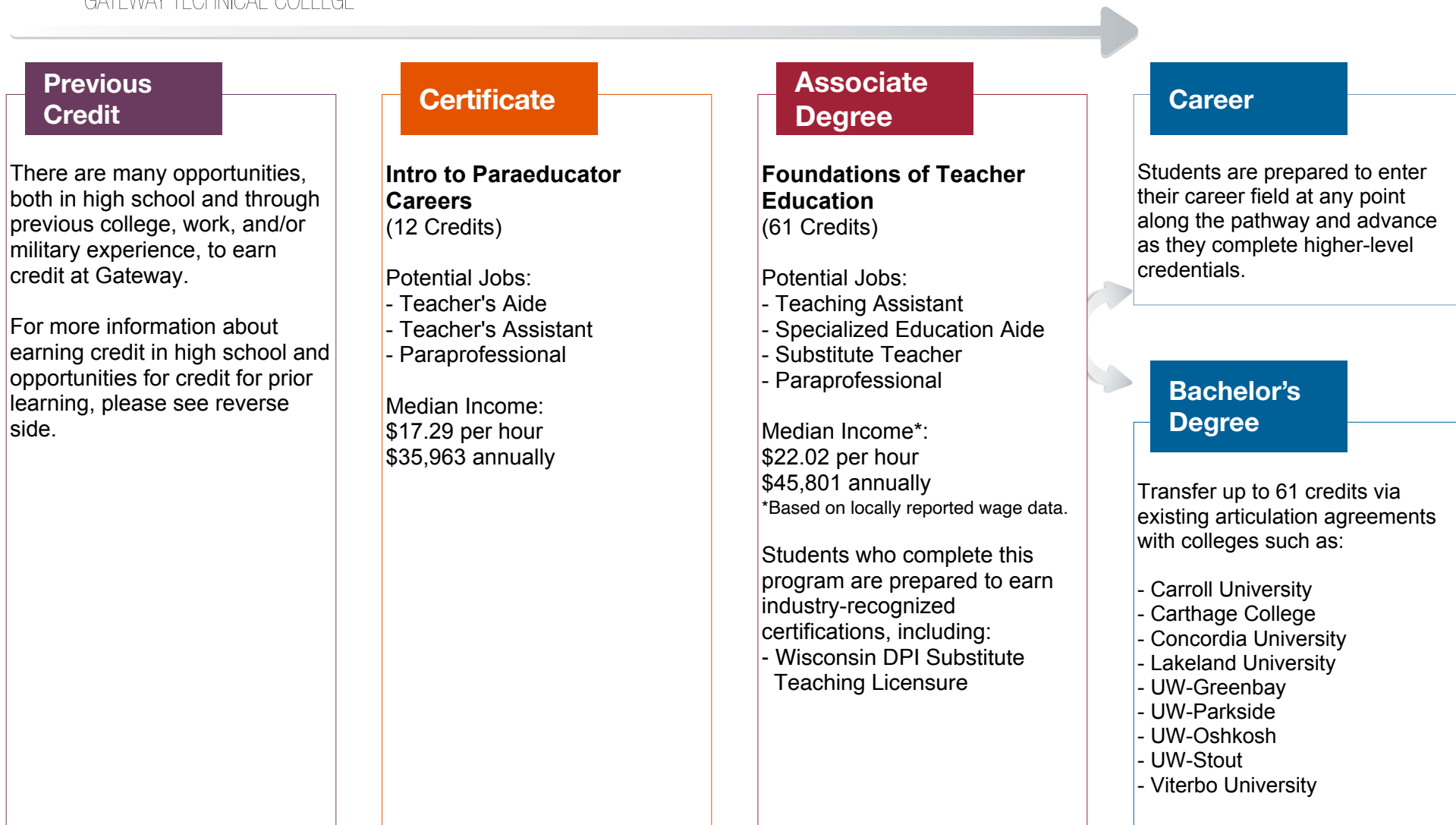

CAREER PATHWAY

GATEWAY TECHNICAL COLLEGE

Foundations of Teacher Education

**Get started at
Gateway today!**

Visit gtc.edu
to request information
or to apply.

Have questions or need assistance with getting started?

Gateway's New Student Specialists are ready to help. Call 1-800-247-7122 or stop into any Student Services Center to make an appointment or register for an upcoming new student event.

Elkhorn Campus

400 County Road H
Elkhorn, WI 53121

Kenosha Campus

3520 30th Ave.
Kenosha, WI 53144

Racine Campus

1001 S. Main St.
Racine, WI 53403

Credit for Prior Learning

**Experience Pays! You've been there . . .
You've done that . . . Let us give you credit for it!**

Gateway Technical College recognizes you have knowledge and skills gained through previous educational, life and work experiences. We want to help you receive credit for those experiences—saving you time, money and helping you enter your new career more quickly.

There are various ways to earn credit including Degree Course Substitution, Prior Learning Assessment and Transfer Credit. Credit for Prior Learning opportunities for this program include:

522-103 Introduction to Educational Practices

522-129 EDU: Practicum 1

801-136 English Composition 1

809-196 Intro to Sociology

809-198 Intro to Psychology

For more information visit gtc.edu/cfpl or
contact the Registrar's Office at cfpl@gtc.edu
or 262-564-2162.

Earn College Credit in High School

**Get an edge by earning college credit before you
graduate and save money at the same time.**

There are many ways to earn college credit while you're still in high school, including transcribed and advanced standing credit, Start College Now and youth apprenticeship. Suggested courses to take in high school for this program include:

522-103 Introduction to Educational Practices

522-105 Behavior Management

522-106 Child and Adolescent Behavior

522-107 Overview of Special Education

For more information on earning college credit in high school connect with your high school counselor or the Gateway New Student Specialist at your high school. Visit gtc.edu/highschool.

gtc.edu/foundations-teacher-education

This ACT program is 100% funded with a TAACCT Round IV \$19.9 million grant awarded by the U.S. Department of Labor's Employment and Training Administration. This program is an equal opportunity program and auxiliary aids and services are available upon request to individuals with disabilities. This workforce product was funded by a grant awarded by the U.S. Department of Labor's Employment and Training Administration.

The product was created by the grantee and does not necessarily reflect the official position of the U.S. Department of Labor. The U.S. Department of Labor makes no guarantees, warranties, or assurances of any kind, express or implied, with respect to such information, including any information on linked sites and including, but not limited to, accuracy of the information or its completeness, timeliness, usefulness, adequacy, continued availability, or ownership. Except where otherwise noted, this work is licensed under the Creative Commons Attribution 4.0 International License.

Equal Opportunity/Access/Employer and Educator • Igualdad de oportunidades/Acceso/Empleador y educador • 2019-LL



Previous Credit

There are many opportunities, both in high school and through previous college, work, and/or military experience, to earn credit at Gateway.

For more information about earning credit in high school and opportunities for credit for prior learning, please see reverse side.

Associate Degree

Graphic Design (61 Credits)

Potential Jobs:

- Graphic Designer
- Publication Designer
- Graphic Artist
- Visual Design Specialist
- Web Designer
- Visual Communications Designer
- Social Media Graphics Coordinator

Median Income:
\$26.37 per hour
\$54,849 annually

Students who complete this program are prepared to earn industry-recognized certifications, including:

- Adobe Certified Expert

Career

Students are prepared to enter their career field at any point along the pathway and advance as they complete higher-level credentials.

Bachelor's Degree

Transfer up to 61 credits via existing articulation agreements with colleges such as:

- Bellevue University
- Carthage College
- Mount Mary College
- UW-Milwaukee
- UW-Parkside
- UW-Stout
- UW-Whitewater

CAREER PATHWAY

GATEWAY TECHNICAL COLLEGE

Graphic Design

Have questions or need assistance with getting started?

Gateway's New Student Specialists are ready to help. Call 1-800-247-7122 or stop into any Student Services Center to make an appointment or register for an upcoming new student event.

Elkhorn Campus

400 County Road H
Elkhorn, WI 53121

Kenosha Campus

3520 30th Ave.
Kenosha, WI 53144

Racine Campus

1001 S. Main St.
Racine, WI 53403

gtc.edu/graphic-design

Credit for Prior Learning

Experience Pays! You've been there . . .
You've done that . . . Let us give you credit for it!

Gateway Technical College recognizes you have knowledge and skills gained through previous educational, life and work experiences. We want to help you receive credit for those experiences—saving you time, money and helping you enter your new career more quickly.

There are various ways to earn credit including Degree Course Substitution, Prior Learning Assessment and Transfer Credit. Credit for Prior Learning opportunities for this program include:

201-101 Comp. Illustration & Drawing Tech

201-102 Intro to Digital Photography

201-103 Illustration Media Concepts

801-136 English Composition 1

804-135 Quantitative Reasoning

For more information visit gtc.edu/cfpl or
contact the Registrar's Office at cfpl@gtc.edu
or 262-564-2162.

Earn College Credit in High School

Get an edge by earning college credit before you
graduate and save money at the same time.

There are many ways to earn college credit while you're still in high school, including transcribed and advanced standing credit, Start College Now and youth apprenticeship. Suggested courses to take in high school for this program include:

201-100 Design Concepts

201-101 Comp. Illustration & Drawing Tech

201-102 Intro to Digital Photography

201-103 Illustration Media Concepts

For more information on earning college credit
in high school connect with your high school
counselor or the Gateway New Student Specialist
at your high school. Visit gtc.edu/highschool.

Get started at
Gateway today!

Visit gtc.edu
to request information
or to apply.

This ACT program is 100% funded with a TAACCT Round IV \$19.9 million grant awarded by the U.S. Department of Labor's Employment and Training Administration. This program is an equal opportunity program and auxiliary aids and services are available upon request to individuals with disabilities. This workforce product was funded by a grant awarded by the U.S. Department of Labor's Employment and Training Administration.

The product was created by the grantee and does not necessarily reflect the official position of the U.S. Department of Labor. The U.S. Department of Labor makes no guarantees, warranties, or assurances of any kind, express or implied, with respect to such information, including any information on linked sites and including, but not limited to, accuracy of the information or its completeness, timeliness, usefulness, adequacy, continued availability, or ownership. Except where otherwise noted, this work is licensed under the Creative Commons Attribution 4.0 International License.

Equal Opportunity/Access/Employer and Educator • Igualdad de oportunidades/Acceso/Empleador y educador • 2022-LL



CAREER PATHWAY

GATEWAY TECHNICAL COLLEGE

Greenhouse Operations

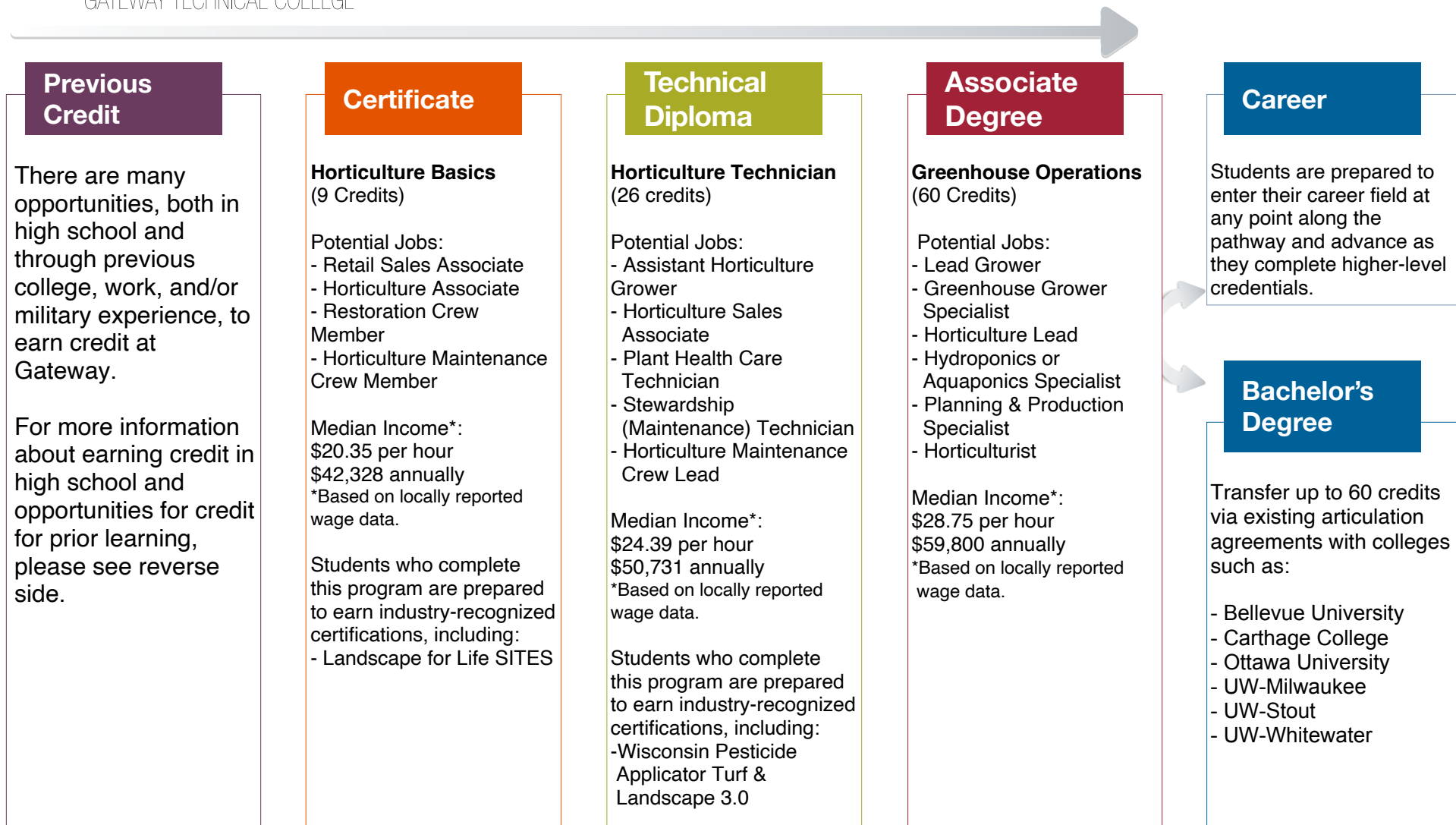

Salary and employment data courtesy of EMSI.

gtc.edu/greenhouse



CAREER PATHWAY

GATEWAY TECHNICAL COLLEGE

Greenhouse Operations

**Get started at
Gateway today!**

Visit gtc.edu
to request information
or to apply.

Have questions or need assistance with getting started?

Gateway's New Student Specialists are ready to help. Call 1-800-247-7122 or stop into any Student Services Center to make an appointment or register for an upcoming new student event.

Elkhorn Campus

400 County Road H
Elkhorn, WI 53121

Kenosha Campus

3520 30th Ave.
Kenosha, WI 53144

Racine Campus

1001 S. Main St.
Racine, WI 53403

gtc.edu/greenhouse

Credit for Prior Learning

**Experience Pays! You've been there . . .
You've done that . . . Let us give you credit for it!**

Gateway Technical College recognizes you have knowledge and skills gained through previous educational, life and work experiences. We want to help you receive credit for those experiences—saving you time, money and helping you enter your new career more quickly.

There are various ways to earn credit including Degree Course Substitution, Prior Learning Assessment and Transfer Credit. Credit for Prior Learning opportunities for this program include:

001-144 Floral Design I / Commercial

103-143 Computers for Professionals

801-136 English Composition 1

804-135 Quantitative Reasoning

809-196 Intro to Sociology

809-198 Intro to Psychology

For more information visit gtc.edu/cfpl or
contact the Registrar's Office at cfpl@gtc.edu
or 262-564-2162.

Earn College Credit in High School

**Get an edge by earning college credit before you
graduate and save money at the same time.**

There are many ways to earn college credit while you're still in high school, including transcribed and advanced standing credit, Start College Now and youth apprenticeship. Suggested courses to take in high school for this program include:

001-143 Herbaceous Plants

001-146 Sustainable Landscape

001-147 Soils and Plant Nutrition

001-148 Plant Pests and Beneficials

001-185 Intro to Horticulture

For more information on earning college credit in high school connect with your high school counselor or the Gateway New Student Specialist at your high school. Visit gtc.edu/highschool.

This ACT program is 100% funded with a TAACCT Round IV \$19.9 million grant awarded by the U.S. Department of Labor's Employment and Training Administration. This program is an equal opportunity program and auxiliary aids and services are available upon request to individuals with disabilities. This workforce product was funded by a grant awarded by the U.S. Department of Labor's Employment and Training Administration.

The product was created by the grantee and does not necessarily reflect the official position of the U.S. Department of Labor. The U.S. Department of Labor makes no guarantees, warranties, or assurances of any kind, express or implied, with respect to such information, including any information on linked sites and including, but not limited to, accuracy of the information or its completeness, timeliness, usefulness, adequacy, continued availability, or ownership. Except where otherwise noted, this work is licensed under the Creative Commons Attribution 4.0 International License.

Equal Opportunity/Access/Employer and Educator • Igualdad de oportunidades/Acceso/Empleador y educador • 2019-LL



CAREER PATHWAY

GATEWAY TECHNICAL COLLEGE

Human Resources

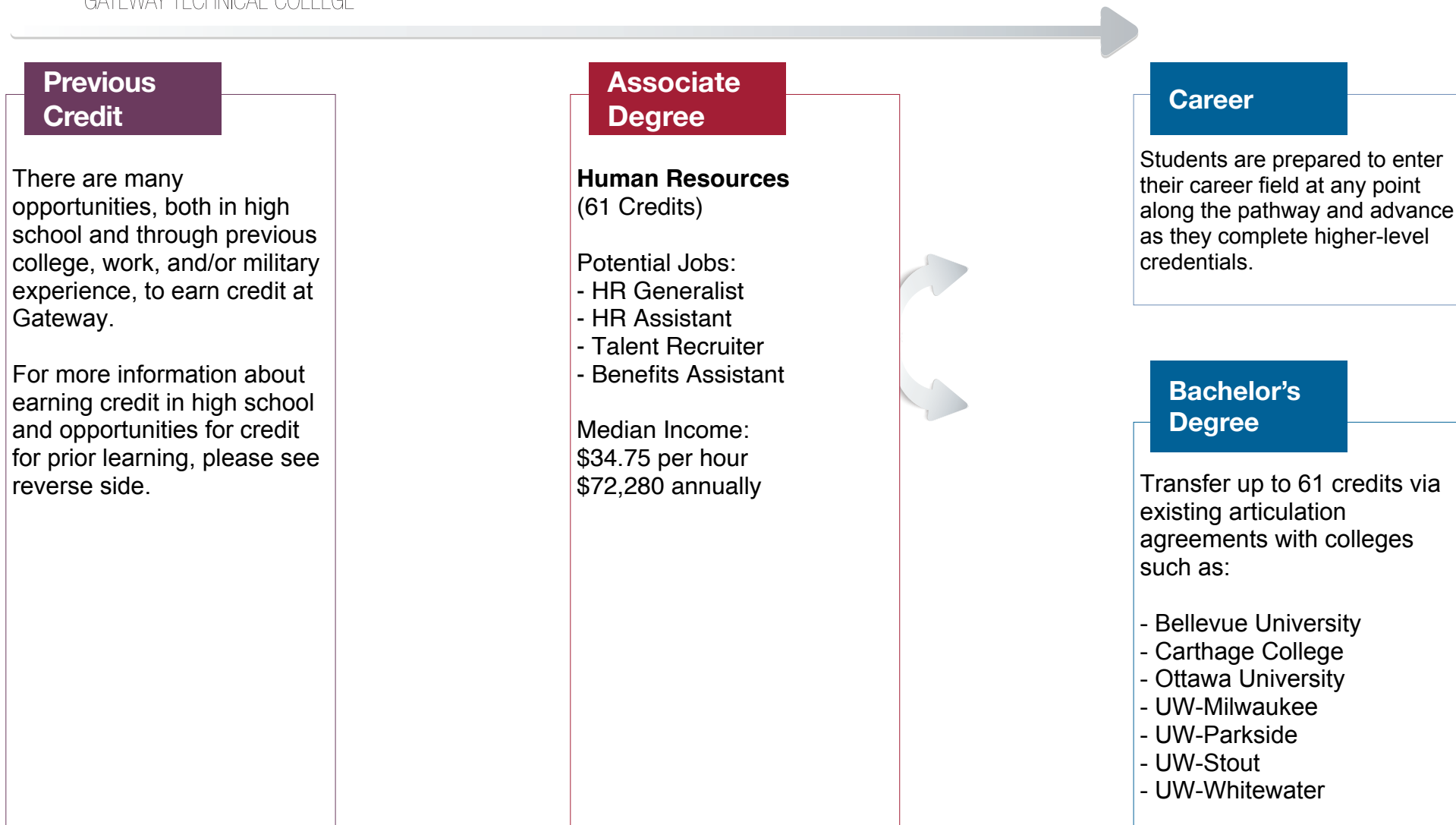

Salary estimates based on wages for related occupations in Kenosha, Racine and Walworth counties as reported by Economic Modeling Specialists International (EMSI). Individual wages may vary based on experience, industry, location and specific job requirements.

gtc.edu/human-resources



CAREER PATHWAY

GATEWAY TECHNICAL COLLEGE

Human Resources

**Get started at
Gateway today!**

Visit **gtc.edu**
to request information
or to apply.

Have questions or need assistance with getting started?

Gateway's New Student Specialists are ready to help. Call 1-800-247-7122 or stop into any Student Services Center to make an appointment or register for an upcoming new student event.

Elkhorn Campus

400 County Road H
Elkhorn, WI 53121

Kenosha Campus

3520 30th Ave.
Kenosha, WI 53144

Racine Campus

1001 S. Main St.
Racine, WI 53403

Credit for Prior Learning

**Experience Pays! You've been there . . .
You've done that . . . Let us give you credit for it!**

Gateway Technical College recognizes you have knowledge and skills gained through previous educational, life and work experiences. We want to help you receive credit for those experiences—saving you time, money and helping you enter your new career more quickly.

There are various ways to earn credit including Degree Course Substitution, Prior Learning Assessment and Transfer Credit. Credit for Prior Learning opportunities for this program include:

801-136 English Composition 1

801-198 Speech

804-135 Quantitative Reasoning

809-196 Intro to Sociology

809-198 Intro to Psychology

For more information visit **gtc.edu/cfpl** or
contact the Registrar's Office at **cfpl@gtc.edu**
or 262-564-2162.

Earn College Credit in High School

**Get an edge by earning college credit before you
graduate and save money at the same time.**

There are many ways to earn college credit while you're still in high school, including transcribed and advanced standing credit, Start College Now and youth apprenticeship. Suggested courses to take in high school for this program include:

196-190 Leadership Development

196-191 Supervision

For more information on earning college credit in high school connect with your high school counselor or the Gateway New Student Specialist at your high school. Visit **gtc.edu/highschool**.

gtc.edu/human-resources

This ACT program is 100% funded with a TAACCT Round IV \$19.9 million grant awarded by the U.S. Department of Labor's Employment and Training Administration. This program is an equal opportunity program and auxiliary aids and services are available upon request to individuals with disabilities. This workforce product was funded by a grant awarded by the U.S. Department of Labor's Employment and Training Administration.

The product was created by the grantee and does not necessarily reflect the official position of the U.S. Department of Labor. The U.S. Department of Labor makes no guarantees, warranties, or assurances of any kind, express or implied, with respect to such information, including any information on linked sites and including, but not limited to, accuracy of the information or its completeness, timeliness, usefulness, adequacy, continued availability, or ownership. Except where otherwise noted, this work is licensed under the Creative Commons Attribution 4.0 International License.

Equal Opportunity/Access/Employer and Educator • Igualdad de oportunidades/Acceso/Empleador y educador



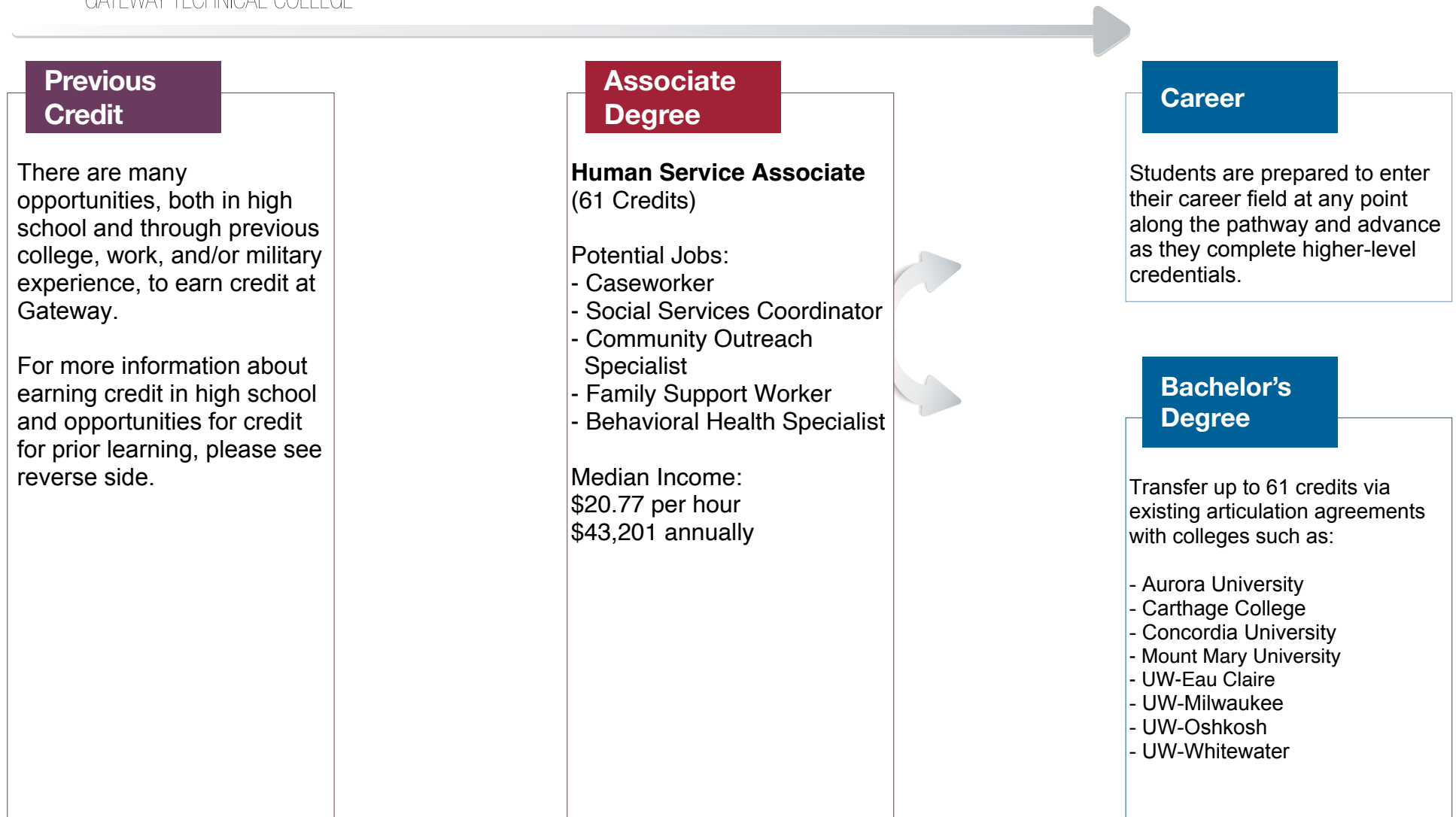

CAREER PATHWAY

GATEWAY TECHNICAL COLLEGE

Human Service Associate

**Get started at
Gateway today!**

Visit gtc.edu
to request information
or to apply.

Have questions or need assistance with getting started?

Gateway's New Student Specialists are ready to help. Call 1-800-247-7122 or stop into any Student Services Center to make an appointment or register for an upcoming new student event.

Elkhorn Campus

400 County Road H
Elkhorn, WI 53121

Kenosha Campus

3520 30th Ave.
Kenosha, WI 53144

Racine Campus

1001 S. Main St.
Racine, WI 53403

Credit for Prior Learning

**Experience Pays! You've been there . . .
You've done that . . . Let us give you credit for it!**

Gateway Technical College recognizes you have knowledge and skills gained through previous educational, life and work experiences. We want to help you receive credit for those experiences—saving you time, money and helping you enter your new career more quickly.

There are various ways to earn credit including Degree Course Substitution, Prior Learning Assessment and Transfer Credit. Credit for Prior Learning opportunities for this program include:

**520-105 Interviewing Principles &
Recordkeeping**

520-115 Introduction to Counseling

520-124 Human Services Field Experience I

520-127 Professional Practices

520-140 Group Counseling

For more information visit gtc.edu/cfpl or
contact the Registrar's Office at cfpl@gtc.edu
or 262-564-2162.

Earn College Credit in High School

**Get an edge by earning college credit before you
graduate and save money at the same time.**

There are many ways to earn college credit while you're still in high school, including transcribed and advanced standing credit, Start College Now and youth apprenticeship. Suggested courses to take in high school for this program include:

520-101 Intro to Human Services

**520-105 Interviewing Principles &
Recordkeeping**

520-110 Community Resources & Services

103-143 Computers for Professionals

For more information on earning college credit in high school connect with your high school counselor or the Gateway New Student Specialist at your high school. Visit gtc.edu/highschool.

gtc.edu/human-service-associate

This ACT program is 100% funded with a TAACCT Round IV \$19.9 million grant awarded by the U.S. Department of Labor's Employment and Training Administration. This program is an equal opportunity program and auxiliary aids and services are available upon request to individuals with disabilities. This workforce product was funded by a grant awarded by the U.S. Department of Labor's Employment and Training Administration.

The product was created by the grantee and does not necessarily reflect the official position of the U.S. Department of Labor. The U.S. Department of Labor makes no guarantees, warranties, or assurances of any kind, express or implied, with respect to such information, including any information on linked sites and including, but not limited to, accuracy of the information or its completeness, timeliness, usefulness, adequacy, continued availability, or ownership. Except where otherwise noted, this work is licensed under the Creative Commons Attribution 4.0 International License.

Equal Opportunity/Access/Employer and Educator • Igualdad de oportunidades/Acceso/Empleador y educador • 2019-LL



CAREER PATHWAY

GATEWAY TECHNICAL COLLEGE

Interior Design

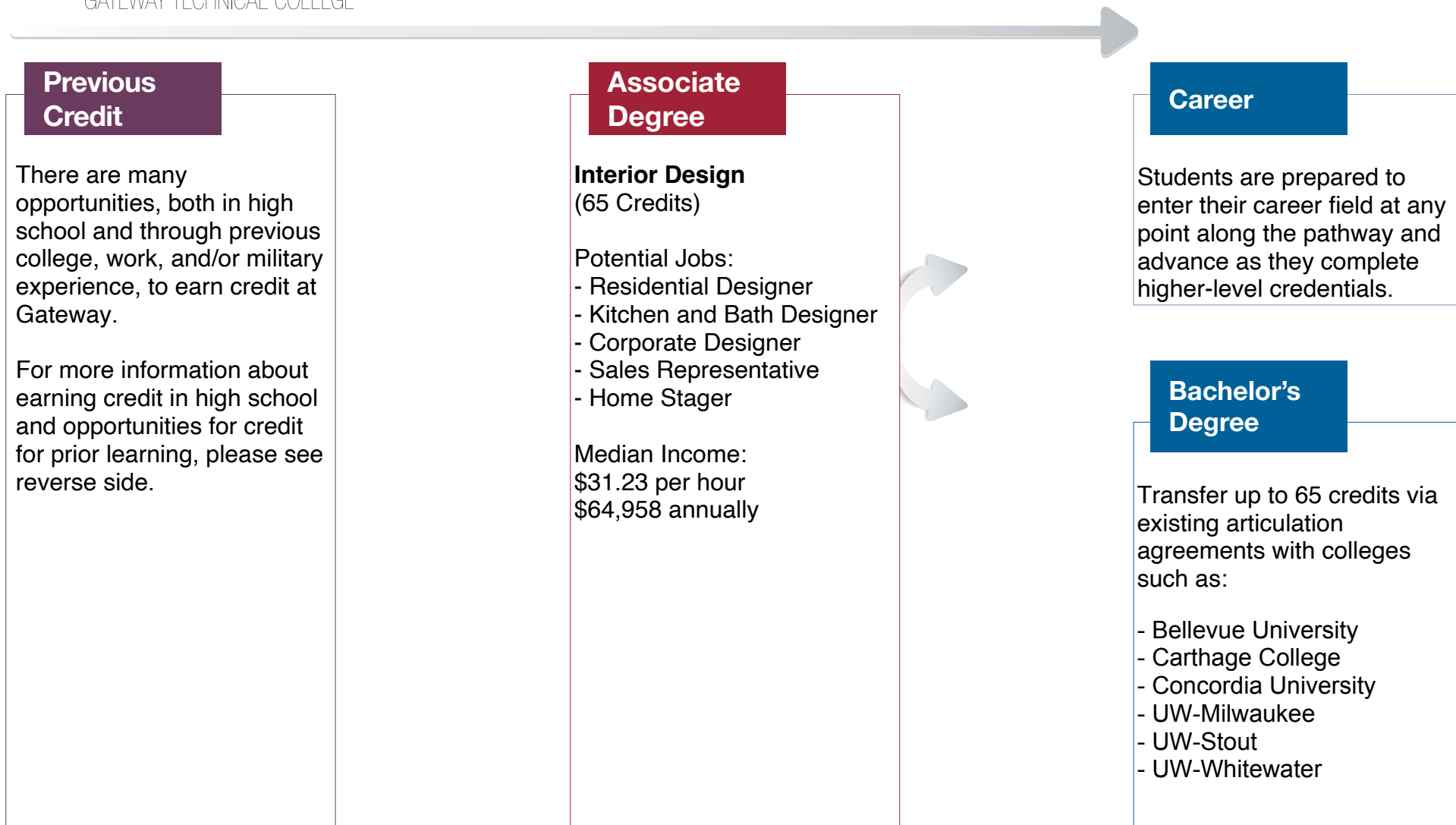

Salary and employment data courtesy of EMSI.

gtc.edu/interior-design



CAREER PATHWAY

GATEWAY TECHNICAL COLLEGE

Interior Design

Have questions or need assistance with getting started?

Gateway's New Student Specialists are ready to help. Call 1-800-247-7122 or stop into any Student Services Center to make an appointment or register for an upcoming new student event.

Elkhorn Campus

400 County Road H
Elkhorn, WI 53121

Kenosha Campus

3520 30th Ave.
Kenosha, WI 53144

Racine Campus

1001 S. Main St.
Racine, WI 53403

gtc.edu/interior-design

Credit for Prior Learning

Experience Pays! You've been there . . .
You've done that . . . Let us give you credit for it!

Gateway Technical College recognizes you have knowledge and skills gained through previous educational, life and work experiences. We want to help you receive credit for those experiences—saving you time, money and helping you enter your new career more quickly.

There are various ways to earn credit including Degree Course Substitution, Prior Learning Assessment and Transfer Credit. Credit for Prior Learning opportunities for this program include:

801-136 English Composition 1

801-198 Speech

804-135 Quantitative Reasoning

809-196 Intro to Sociology

809-198 Intro to Psychology

For more information visit gtc.edu/cfpl or
contact the Registrar's Office at cfpl@gtc.edu
or 262-564-2162.

Earn College Credit in High School

Get an edge by earning college credit before you
graduate and save money at the same time.

There are many ways to earn college credit while you're still in high school, including transcribed and advanced standing credit, Start College Now and youth apprenticeship. Suggested courses to take in high school for this program include:

304-101 History of Furniture and Decorative Arts

304-102 Principles of Interior Design

304-122 Textiles

For more information on earning college credit
in high school connect with your high school
counselor or the Gateway New Student Specialist
at your high school. Visit gtc.edu/highschool.

Get started at
Gateway today!

Visit gtc.edu
to request information
or to apply.

This ACT program is 100% funded with a TAACCT Round IV \$19.9 million grant awarded by the U.S. Department of Labor's Employment and Training Administration. This program is an equal opportunity program and auxiliary aids and services are available upon request to individuals with disabilities. This workforce product was funded by a grant awarded by the U.S. Department of Labor's Employment and Training Administration.

The product was created by the grantee and does not necessarily reflect the official position of the U.S. Department of Labor. The U.S. Department of Labor makes no guarantees, warranties, or assurances of any kind, express or implied, with respect to such information, including any information on linked sites and including, but not limited to, accuracy of the information or its completeness, timeliness, usefulness, adequacy, continued availability, or ownership. Except where otherwise noted, this work is licensed under the Creative Commons Attribution 4.0 International License.

Equal Opportunity/Access/Employer and Educator • Igualdad de oportunidades/Acceso/Empleador y educador • 2019-LL



CAREER PATHWAY

GATEWAY TECHNICAL COLLEGE

IT - AI Data Specialist

Previous Credit

There are many opportunities, both in high school and through previous college, work, and/or military experience to earn credit at Gateway.

For more information about earning credit in high school and opportunities for credit for prior learning, please see reverse side.

Associate Degree

IT-AI Data Specialist (61 Credits)

Potential Jobs:

- Data Analyst
- Data Specialist
- Database Operator
- Jr. Systems Analyst
- Application Developer

Median Income*:

\$32.50 per hour

\$67,600 annually

*Based on locally reported wage data.

Students who complete this program are prepared to earn industry-recognized certifications, including:

- Cloudera Certified Associate: Data Analyst
- Certified Analytics Professional (CAP)
- Dell EMC Data Science Track
- Google Certified Professional Data Engineer
- IBM Data Science Professional Certificate
- Open Certified Data Scientist (Open CDS)

Career

Students are prepared to enter their career field at any point along the pathway and advance as they complete higher-level credentials.

Bachelor's Degree

Transfer up to 61 credits via existing articulation agreements with colleges such as:

- Bellevue University
- Carthage College
- Lakeland College
- UW-Eau Claire
- UW-Milwaukee
- UW-Stout
- UW-Whitewater

Salary estimates based on wages for related occupations in Kenosha, Racine and Walworth counties as reported by Economic Modeling Specialists International (EMSI). Individual wages may vary based on experience, industry, location and specific job requirements.

gtc.edu/it-at-data-specialist



CAREER PATHWAY

GATEWAY TECHNICAL COLLEGE

IT - AI Data Specialist

**Get started at
Gateway today!**

Visit **gtc.edu**
to request information
or to apply.

Have questions or need assistance with getting started?

Gateway's New Student Specialists are ready to help. Call 1-800-247-7122 or stop into any Student Services Center to make an appointment or register for an upcoming new student event.

Elkhorn Campus

400 County Road H
Elkhorn, WI 53121

Kenosha Campus

3520 30th Ave.
Kenosha, WI 53144

Racine Campus

1001 S. Main St.
Racine, WI 53403

Credit for Prior Learning

**Experience Pays! You've been there . . .
You've done that . . . Let us give you credit for it!**

Gateway Technical College recognizes you have knowledge and skills gained through previous educational, life and work experiences. We want to help you receive credit for those experiences—saving you time, money and helping you enter your new career more quickly.

There are various ways to earn credit including Degree Course Substitution, Prior Learning Assessment and Transfer Credit. Credit for Prior Learning opportunities for this program include:

150-194 Network Security

801-136 English Composition I

804-135 Quantitative Reasoning

809-195 Economics

809-198 Psychology, Intro to

For more information visit **gtc.edu/cfpl** or
contact the Registrar's Office at **cfpl@gtc.edu**
or 262-564-2162.

Earn College Credit in High School

**Get an edge by earning college credit before you
graduate and save money at the same time.**

There are many ways to earn college credit while you're still in high school, including transcribed and advanced standing credit, Start College Now and youth apprenticeship. Suggested courses to take in high school for this program include:

150-182 IoT: Connecting Devices

150-194 Network Security

152-080 Databases

152-081 Programming in Python

156-018 Fundamentals of IT

For more information on earning college credit in high school connect with your high school counselor or the Gateway New Student Specialist at your high school. Visit **gtc.edu/highschool**.

gtc.edu/it-ai-data-specialist

This ACT program is 100% funded with a TAACCCT Round IV \$19.9 million grant awarded by the U.S. Department of Labor's Employment and Training Administration. This program is an equal opportunity program and auxiliary aids and services are available upon request to individuals with disabilities. This workforce product was funded by a grant awarded by the U.S. Department of Labor's Employment and Training Administration.

The product was created by the grantee and does not necessarily reflect the official position of the U.S. Department of Labor. The U.S. Department of Labor makes no guarantees, warranties, or assurances of any kind, express or implied, with respect to such information, including any information on linked sites and including, but not limited to, accuracy of the information or its completeness, timeliness, usefulness, adequacy, continued availability, or ownership. Except where otherwise noted, this work is licensed under the Creative Commons Attribution 4.0 International License.

Equal Opportunity/Access/Employer and Educator • Igualdad de oportunidades/Acceso/Empleador y educador



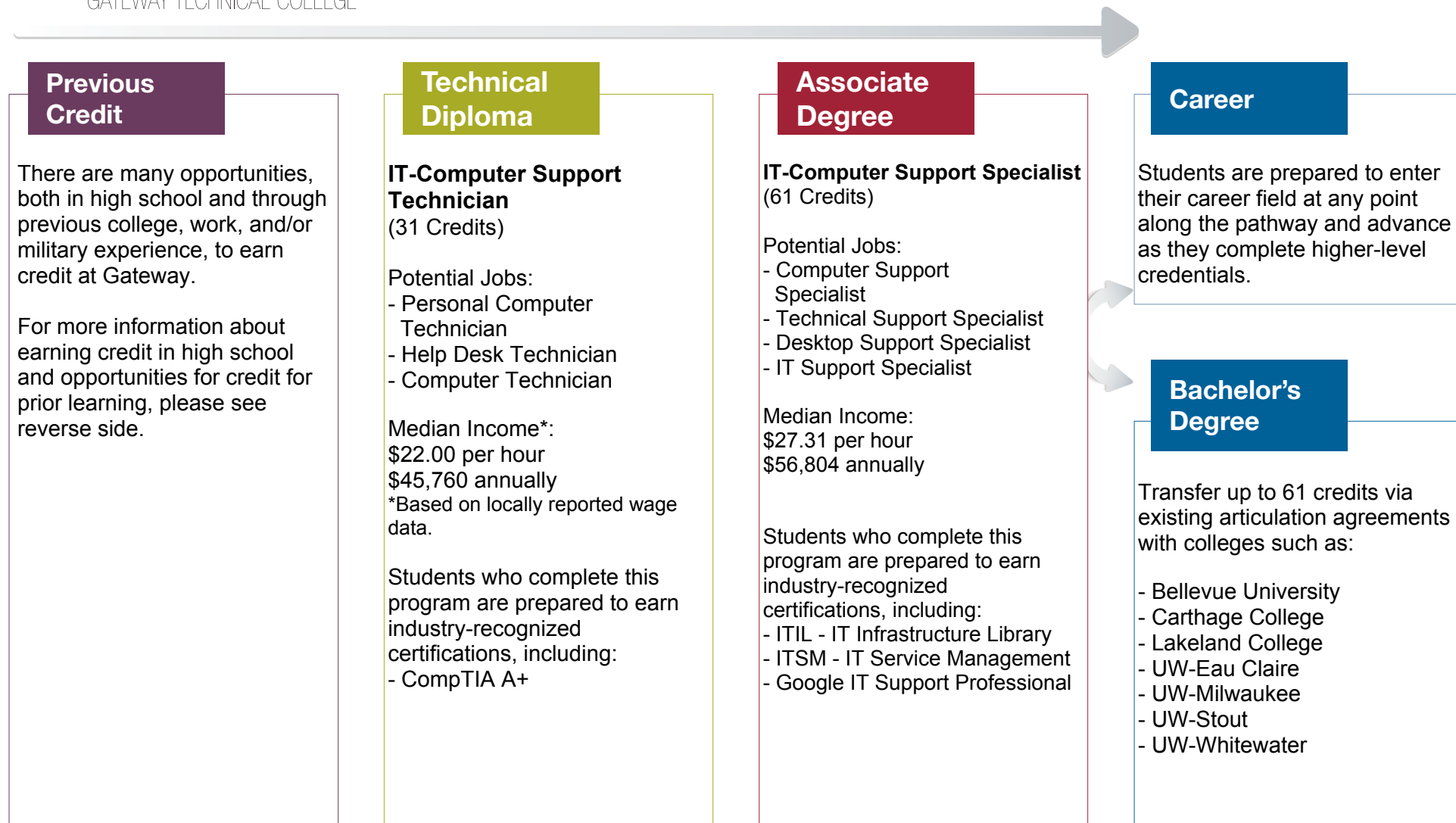

CAREER PATHWAY

GATEWAY TECHNICAL COLLEGE

IT - Computer Support Specialist

**Get started at
Gateway today!**

Visit gtc.edu
to request information
or to apply.

Have questions or need assistance with getting started?

Gateway's New Student Specialists are ready to help. Call 1-800-247-7122 or stop into any Student Services Center to make an appointment or register for an upcoming new student event.

Elkhorn Campus

400 County Road H
Elkhorn, WI 53121

Kenosha Campus

3520 30th Ave.
Kenosha, WI 53144

Racine Campus

1001 S. Main St.
Racine, WI 53403

Credit for Prior Learning

**Experience Pays! You've been there . . .
You've done that . . . Let us give you credit for it!**

Gateway Technical College recognizes you have knowledge and skills gained through previous educational, life and work experiences. We want to help you receive credit for those experiences—saving you time, money and helping you enter your new career more quickly.

There are various ways to earn credit including Degree Course Substitution, Prior Learning Assessment and Transfer Credit. Credit for Prior Learning opportunities for this program include:

107-011 IT in Business

107-193 IT Essentials

107-177 IT Project Management

154-113 IT Apps Server & Support

154-114 Hardware & Software Support

154-119 System Software Support

For more information visit gtc.edu/cfpl or
contact the Registrar's Office at cfpl@gtc.edu
or 262-564-2162.

Earn College Credit in High School

**Get an edge by earning college credit before you
graduate and save money at the same time.**

There are many ways to earn college credit while you're still in high school, including transcribed and advanced standing credit, Start College Now and youth apprenticeship. Suggested courses to take in high school for this program include:

107-011 IT in Business

107-193 IT Essentials

150-145 IT Scripting

For more information on earning college credit in high school connect with your high school counselor or the Gateway New Student Specialist at your high school. Visit gtc.edu/highschool.

gtc.edu/computer-support-specialist

This ACT program is 100% funded with a TAACCT Round IV \$19.9 million grant awarded by the U.S. Department of Labor's Employment and Training Administration. This program is an equal opportunity program and auxiliary aids and services are available upon request to individuals with disabilities. This workforce product was funded by a grant awarded by the U.S. Department of Labor's Employment and Training Administration.

The product was created by the grantee and does not necessarily reflect the official position of the U.S. Department of Labor. The U.S. Department of Labor makes no guarantees, warranties, or assurances of any kind, express or implied, with respect to such information, including any information on linked sites and including, but not limited to, accuracy of the information or its completeness, timeliness, usefulness, adequacy, continued availability, or ownership. Except where otherwise noted, this work is licensed under the Creative Commons Attribution 4.0 International License.

Equal Opportunity/Access/Employer and Educator • Igualdad de oportunidades/Acceso/Empleador y educador • 2019-LL



CAREER PATHWAY

GATEWAY TECHNICAL COLLEGE

IT - Cybersecurity Specialist

Previous Credit

There are many opportunities, both in high school and through previous college, work, and/or military experience, to earn credit at Gateway.

For more information about earning credit in high school and opportunities for credit for prior learning, please see reverse side.

Associate Degree

IT-Cybersecurity Specialist (64 Credits)

Potential Jobs:

- IT Security Specialist
- Security Analyst
- Information Technology Specialist
- Cybersecurity Specialist

Median Income:

\$46.54 per hour
\$96,803 annually

Students who complete this program are prepared to earn industry-recognized certifications, including:

- CompTIA CySA+
- Cisco CyberOps
- CompTIA Security +
- Palo Alto Certified Network Security Administrator
- CompTIA Linux+
- AWS Cloud Practitioner

Career

Students are prepared to enter their career field at any point along the pathway and advance as they complete higher-level credentials.

Bachelor's Degree

Transfer up to 64 credits via existing articulation agreements with colleges such as:

- Bellevue University
- Carthage College
- Concordia University
- Lakeland College
- UW-Milwaukee
- UW-Whitewater

CAREER PATHWAY

GATEWAY TECHNICAL COLLEGE

IT - Cybersecurity Specialist

**Get started at
Gateway today!**

Visit **gtc.edu**
to request information
or to apply.

Have questions or need assistance with getting started?

Gateway's New Student Specialists are ready to help. Call 1-800-247-7122 or stop into any Student Services Center to make an appointment or register for an upcoming new student event.

Elkhorn Campus

400 County Road H
Elkhorn, WI 53121

Kenosha Campus

3520 30th Ave.
Kenosha, WI 53144

Racine Campus

1001 S. Main St.
Racine, WI 53403

Credit for Prior Learning

**Experience Pays! You've been there . . .
You've done that . . . Let us give you credit for it!**

Gateway Technical College recognizes you have knowledge and skills gained through previous educational, life and work experiences. We want to help you receive credit for those experiences—saving you time, money and helping you enter your new career more quickly.

There are various ways to earn credit including Degree Course Substitution, Prior Learning Assessment and Transfer Credit. Credit for Prior Learning opportunities for this program include:

150-114 Network Concepts

150-124 Routing - CCNA 2

150-150 Red Hat Enterprise Linux I

150-194 Network Security

For more information visit **gtc.edu/cfpl** or
contact the Registrar's Office at **cfpl@gtc.edu**
or 262-564-2162.

Earn College Credit in High School

**Get an edge by earning college credit before you
graduate and save money at the same time.**

There are many ways to earn college credit while you're still in high school, including transcribed and advanced standing credit, Start College Now and youth apprenticeship. Suggested courses to take in high school for this program include:

150-145 IT Scripting

150-182 IoT: Connecting Devices

150-194 Network Security

For more information on earning college credit in high school connect with your high school counselor or the Gateway New Student Specialist at your high school. Visit **gtc.edu/highschool**.

gtc.edu/cybersecurity

This ACT program is 100% funded with a TAACCT Round IV \$19.9 million grant awarded by the U.S. Department of Labor's Employment and Training Administration. This program is an equal opportunity program and auxiliary aids and services are available upon request to individuals with disabilities. This workforce product was funded by a grant awarded by the U.S. Department of Labor's Employment and Training Administration.

The product was created by the grantee and does not necessarily reflect the official position of the U.S. Department of Labor. The U.S. Department of Labor makes no guarantees, warranties, or assurances of any kind, express or implied, with respect to such information, including any information on linked sites and including, but not limited to, accuracy of the information or its completeness, timeliness, usefulness, adequacy, continued availability, or ownership. Except where otherwise noted, this work is licensed under the Creative Commons Attribution 4.0 International License.

Equal Opportunity/Access/Employer and Educator • Igualdad de oportunidades/Acceso/Empleador y educador • 2019-LL



Previous Credit

There are many opportunities, both in high school and through previous college, work, and/or military experience, to earn credit at Gateway.

For more information about earning credit in high school and opportunities for credit for prior learning, please see reverse side.

Associate Degree

IT-Network Specialist (63 Credits)

Potential Jobs:

- IT Network Support Specialist
- Network Administrator
- IT Systems Cloud Administrator
- Associate Data Center Technician
- Data Center Operations Technician

Median Income:

\$40.36 per hour
\$83,948 annually

Students who complete this program are prepared to earn industry-recognized certifications, including:

- CompTIA Security +
- CompTIA Network +
- CompTIA Linux +
- CompTIA Tech +
- Cisco Certified Network Associate (CCNA)
- Microsoft Azure Administrator
- Red Hat System Administration

Career

Students are prepared to enter their career field at any point along the pathway and advance as they complete higher-level credentials.

Bachelor's Degree

Transfer up to 63 credits via existing articulation agreements with colleges such as:

- Bellevue University
- Carthage College
- Concordia University
- Lakeland College
- UW-Milwaukee
- UW-Whitewater
- UW-Stout

CAREER PATHWAY

GATEWAY TECHNICAL COLLEGE

IT - Network Specialist

**Get started at
Gateway today!**

Visit gtc.edu
to request information
or to apply.

Have questions or need assistance with getting started?

Gateway's New Student Specialists are ready to help. Call 1-800-247-7122 or stop into any Student Services Center to make an appointment or register for an upcoming new student event.

Elkhorn Campus

400 County Road H
Elkhorn, WI 53121

Kenosha Campus

3520 30th Ave.
Kenosha, WI 53144

Racine Campus

1001 S. Main St.
Racine, WI 53403

Credit for Prior Learning

**Experience Pays! You've been there . . .
You've done that . . . Let us give you credit for it!**

Gateway Technical College recognizes you have knowledge and skills gained through previous educational, life and work experiences. We want to help you receive credit for those experiences—saving you time, money and helping you enter your new career more quickly.

There are various ways to earn credit including Degree Course Substitution, Prior Learning Assessment and Transfer Credit. Credit for Prior Learning opportunities for this program include:

107-013 IT Job Skills

150-114 Network Concepts - CCNA 1

150-124 Routing - CCNA 2

150-150 Red Hat Enterprise Linux I

150-151 Red Hat Enterprise Linux II

For more information visit gtc.edu/cfpl or
contact the Registrar's Office at cfpl@gtc.edu
or 262-564-2162.

Earn College Credit in High School

**Get an edge by earning college credit before you
graduate and save money at the same time.**

There are many ways to earn college credit while you're still in high school, including transcribed and advanced standing credit, Start College Now and youth apprenticeship. Suggested courses to take in high school for this program include:

107-011 IT in Business

107-193 IT Essentials

150-145 IT Scripting

150-182 IoT: Connecting Devices

For more information on earning college credit in high school connect with your high school counselor or the Gateway New Student Specialist at your high school. Visit gtc.edu/highschool.

gtc.edu/network-specialist

This ACT program is 100% funded with a TAACCT Round IV \$19.9 million grant awarded by the U.S. Department of Labor's Employment and Training Administration. This program is an equal opportunity program and auxiliary aids and services are available upon request to individuals with disabilities. This workforce product was funded by a grant awarded by the U.S. Department of Labor's Employment and Training Administration.

The product was created by the grantee and does not necessarily reflect the official position of the U.S. Department of Labor. The U.S. Department of Labor makes no guarantees, warranties, or assurances of any kind, express or implied, with respect to such information, including any information on linked sites and including, but not limited to, accuracy of the information or its completeness, timeliness, usefulness, adequacy, continued availability, or ownership. Except where otherwise noted, this work is licensed under the Creative Commons Attribution 4.0 International License.

Equal Opportunity/Access/Employer and Educator • Igualdad de oportunidades/Acceso/Empleador y educador • 2019-LL



CAREER PATHWAY

GATEWAY TECHNICAL COLLEGE

IT - Software Developer

Previous Credit

There are many opportunities, both in high school and through previous college, work, and/or military experience, to earn credit at Gateway.

For more information about earning credit in high school and opportunities for credit for prior learning, please see reverse side.

Associate Degree

IT-Software Developer (63 Credits)

Potential Jobs:

- Application Developer
- Software Developer
- Programmer
- Computer Programmer
- Developer

Median Income:
\$54.22 per hour
\$112,777 annually

Students who complete this program are prepared to earn industry-recognized certifications, including:

- COMMON Certified Application Developer: Associate ILE RPG Programmer

Career

Students are prepared to enter their career field at any point along the pathway and advance as they complete higher-level credentials.

Bachelor's Degree

Transfer up to 63 credits via existing articulation agreements with colleges such as:

- Bellevue University
- Carthage College
- Concordia University
- Lakeland College
- UW-Eau Claire
- UW-Milwaukee
- UW- Stout
- UW-Whitewater

CAREER PATHWAY

GATEWAY TECHNICAL COLLEGE

IT - Software Developer

**Get started at
Gateway today!**

Visit gtc.edu
to request information
or to apply.

Have questions or need assistance with getting started?

Gateway's New Student Specialists are ready to help. Call 1-800-247-7122 or stop into any Student Services Center to make an appointment or register for an upcoming new student event.

Elkhorn Campus

400 County Road H
Elkhorn, WI 53121

Kenosha Campus

3520 30th Ave.
Kenosha, WI 53144

Racine Campus

1001 S. Main St.
Racine, WI 53403

Credit for Prior Learning

**Experience Pays! You've been there . . .
You've done that . . . Let us give you credit for it!**

Gateway Technical College recognizes you have knowledge and skills gained through previous educational, life and work experiences. We want to help you receive credit for those experiences—saving you time, money and helping you enter your new career more quickly.

There are various ways to earn credit including Degree Course Substitution, Prior Learning Assessment and Transfer Credit. Credit for Prior Learning opportunities for this program include:

107-011 IT in Business

152-105 IBM Enterprise System Concepts

152-149 Computer Programming in C++

801-136 English Composition 1

804-135 Quantitative Reasoning

For more information visit gtc.edu/cfpl or
contact the Registrar's Office at cfpl@gtc.edu
or 262-564-2162.

Earn College Credit in High School

**Get an edge by earning college credit before you
graduate and save money at the same time.**

There are many ways to earn college credit while you're still in high school, including transcribed and advanced standing credit, Start College Now and youth apprenticeship. Suggested courses to take in high school for this program include:

107-011 IT in Business

152-126 Intro to Programming and Database
Concepts

For more information on earning college credit
in high school connect with your high school
counselor or the Gateway New Student Specialist
at your high school. Visit gtc.edu/highschool.

gtc.edu/software-developer

This ACT program is 100% funded with a TAACCT Round IV \$19.9 million grant awarded by the U.S. Department of Labor's Employment and Training Administration. This program is an equal opportunity program and auxiliary aids and services are available upon request to individuals with disabilities. This workforce product was funded by a grant awarded by the U.S. Department of Labor's Employment and Training Administration.

The product was created by the grantee and does not necessarily reflect the official position of the U.S. Department of Labor. The U.S. Department of Labor makes no guarantees, warranties, or assurances of any kind, express or implied, with respect to such information, including any information on linked sites and including, but not limited to, accuracy of the information or its completeness, timeliness, usefulness, adequacy, continued availability, or ownership. Except where otherwise noted, this work is licensed under the Creative Commons Attribution 4.0 International License.

Equal Opportunity/Access/Employer and Educator • Igualdad de oportunidades/Acceso/Empleador y educador • 2019-LL



CAREER PATHWAY

GATEWAY TECHNICAL COLLEGE

IT - Web Software Developer

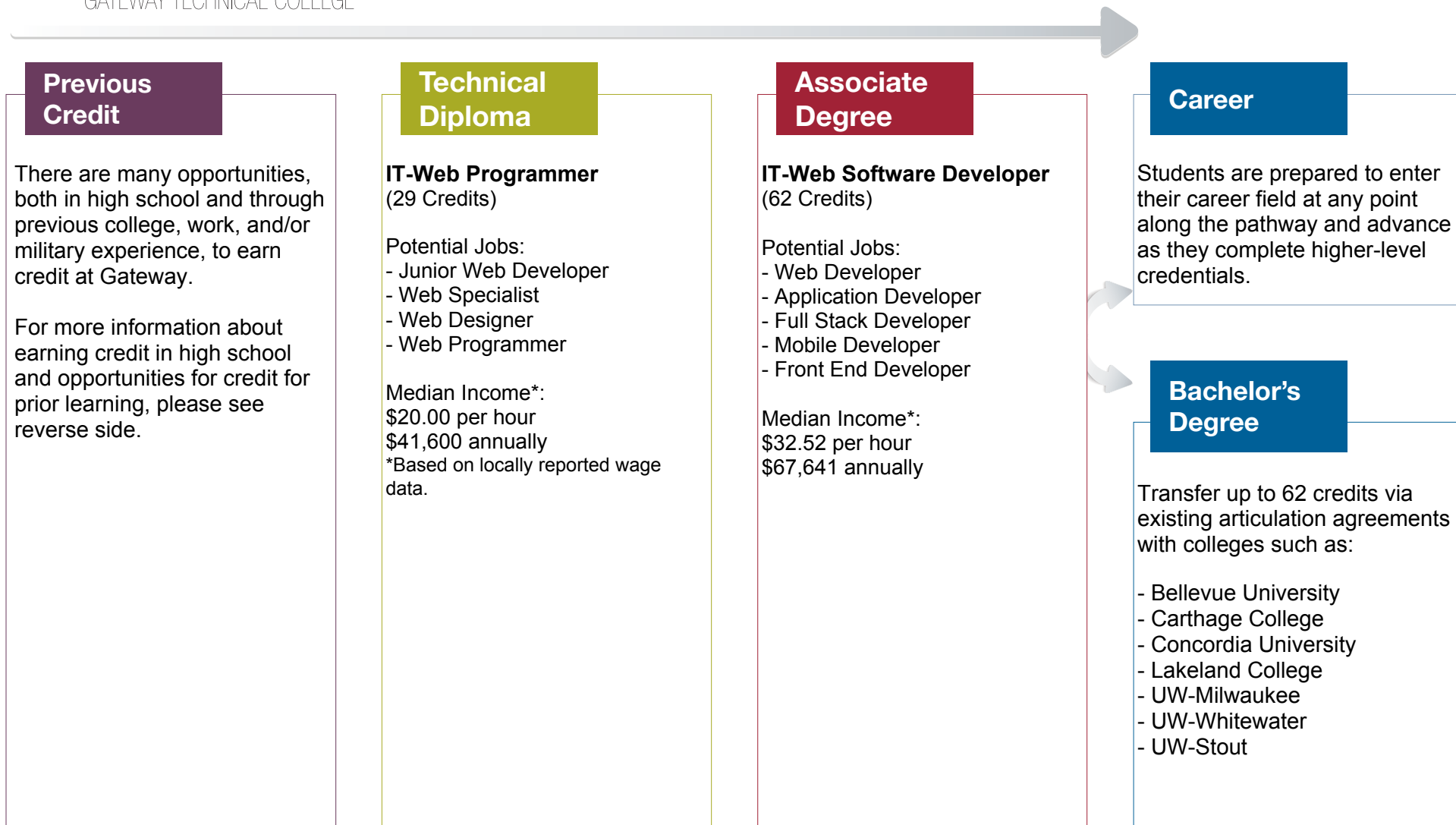

Salary and employment data courtesy of EMSI.

CAREER PATHWAY

GATEWAY TECHNICAL COLLEGE

IT - Web Software Developer

**Get started at
Gateway today!**

Visit **gtc.edu**
to request information
or to apply.

Have questions or need assistance with getting started?

Gateway's New Student Specialists are ready to help. Call 1-800-247-7122 or stop into any Student Services Center to make an appointment or register for an upcoming new student event.

Elkhorn Campus

400 County Road H
Elkhorn, WI 53121

Kenosha Campus

3520 30th Ave.
Kenosha, WI 53144

Racine Campus

1001 S. Main St.
Racine, WI 53403

Credit for Prior Learning

**Experience Pays! You've been there . . .
You've done that . . . Let us give you credit for it!**

Gateway Technical College recognizes you have knowledge and skills gained through previous educational, life and work experiences. We want to help you receive credit for those experiences—saving you time, money and helping you enter your new career more quickly.

There are various ways to earn credit including Degree Course Substitution, Prior Learning Assessment and Transfer Credit. Credit for Prior Learning opportunities for this program include:

152-184 Java Programming 1

801-136 English Composition 1

804-135 Quantitative Reasoning

809-143 Microeconomics

809-198 Intro to Psychology

For more information visit **gtc.edu/cfpl** or
contact the Registrar's Office at **cfpl@gtc.edu**
or 262-564-2162.

Earn College Credit in High School

**Get an edge by earning college credit before you
graduate and save money at the same time.**

There are many ways to earn college credit while you're still in high school, including transcribed and advanced standing credit, Start College Now and youth apprenticeship. Suggested courses to take in high school for this program include:

152-081 Programming in Python

152-082 Web Developer Orientation

152-182 Web Programming 1

For more information on earning college credit in high school connect with your high school counselor or the Gateway New Student Specialist at your high school. Visit **gtc.edu/highschool**.

gtc.edu/it-web-software-developer

This ACT program is 100% funded with a TAACCT Round IV \$19.9 million grant awarded by the U.S. Department of Labor's Employment and Training Administration. This program is an equal opportunity program and auxiliary aids and services are available upon request to individuals with disabilities. This workforce product was funded by a grant awarded by the U.S. Department of Labor's Employment and Training Administration.

The product was created by the grantee and does not necessarily reflect the official position of the U.S. Department of Labor. The U.S. Department of Labor makes no guarantees, warranties, or assurances of any kind, express or implied, with respect to such information, including any information on linked sites and including, but not limited to, accuracy of the information or its completeness, timeliness, usefulness, adequacy, continued availability, or ownership. Except where otherwise noted, this work is licensed under the Creative Commons Attribution 4.0 International License.

Equal Opportunity/Access/Employer and Educator • Igualdad de oportunidades/Acceso/Empleador y educador • 2019-LL



CAREER PATHWAY

GATEWAY TECHNICAL COLLEGE

Landscape Horticulture

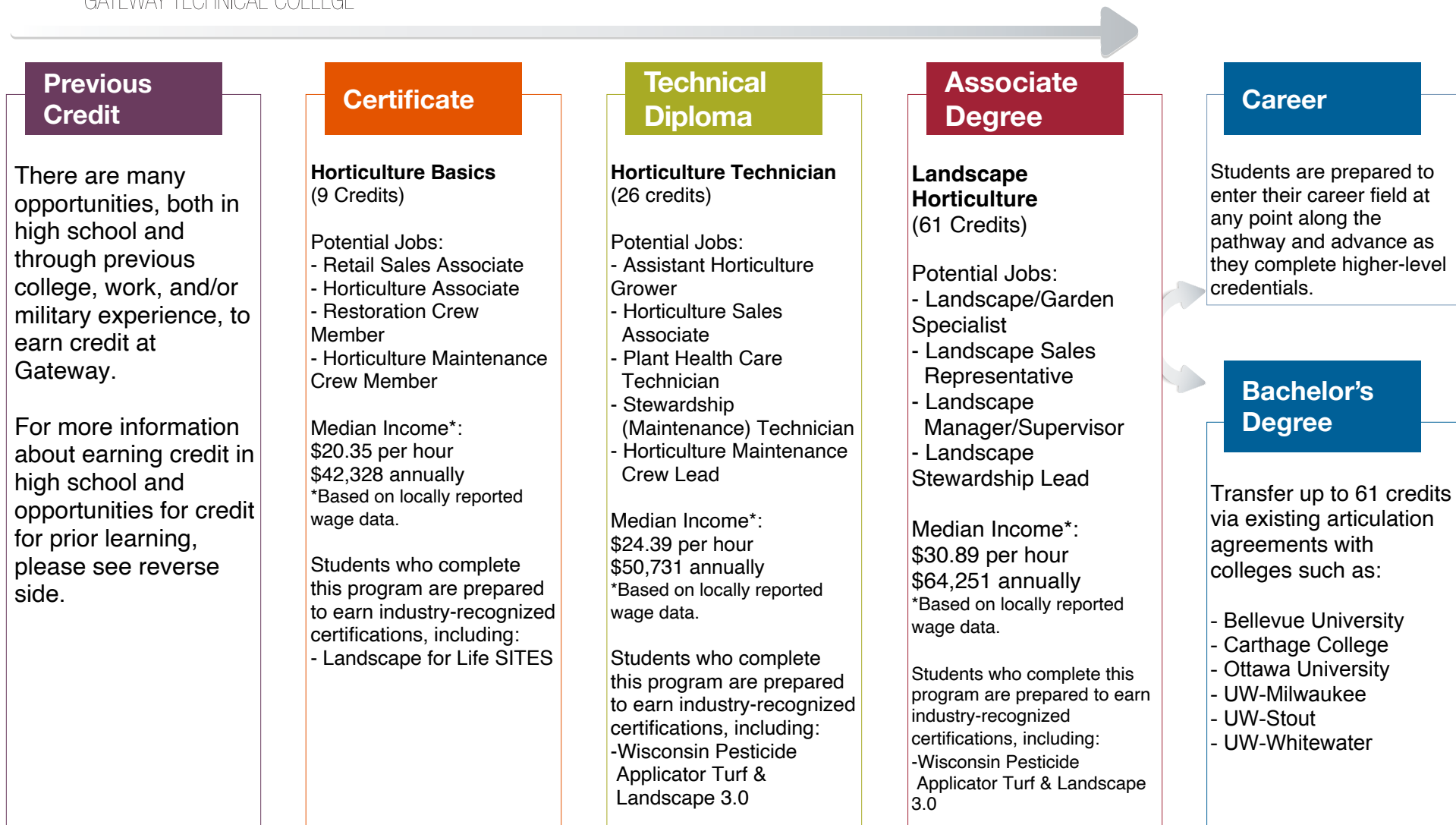

Salary estimates based on wages for related occupations in Kenosha, Racine and Walworth counties as reported by Economic Modeling Specialists International (EMSI). Individual wages may vary based on experience, industry, location and specific job requirements.

gtc.edu/landscape-horticulture



CAREER PATHWAY

GATEWAY TECHNICAL COLLEGE

Landscape Horticulture

**Get started at
Gateway today!**

Visit **gtc.edu**
to request information
or to apply.

Have questions or need assistance with getting started?

Gateway's New Student Specialists are ready to help. Call 1-800-247-7122 or stop into any Student Services Center to make an appointment or register for an upcoming new student event.

Elkhorn Campus

400 County Road H
Elkhorn, WI 53121

Kenosha Campus

3520 30th Ave.
Kenosha, WI 53144

Racine Campus

1001 S. Main St.
Racine, WI 53403

Credit for Prior Learning

**Experience Pays! You've been there . . .
You've done that . . . Let us give you credit for it!**

Gateway Technical College recognizes you have knowledge and skills gained through previous educational, life and work experiences. We want to help you receive credit for those experiences—saving you time, money and helping you enter your new career more quickly.

There are various ways to earn credit including Degree Course Substitution, Prior Learning Assessment and Transfer Credit. Credit for Prior Learning opportunities for this program include:

103-143 Computers for Professionals

801-136 English Composition 1

804-135 Quantitative Reasoning

809-196 Introduction to Sociology

809-198 Introduction to Psychology

For more information visit **gtc.edu/cfpl** or
contact the Registrar's Office at **cfpl@gtc.edu**
or 262-564-2162.

Earn College Credit in High School

**Get an edge by earning college credit before you
graduate and save money at the same time.**

There are many ways to earn college credit while you're still in high school, including transcribed and advanced standing credit, Start College Now and youth apprenticeship. Suggested courses to take in high school for this program include:

001-143 Herbaceous Plants

001-146 Sustainable Landscape

001-147 Soils and Plant Nutrition

001-148 Plant Pests and Beneficials

001-185 Intro to Horticulture

For more information on earning college credit in high school connect with your high school counselor or the Gateway New Student Specialist at your high school. Visit **gtc.edu/highschool**.

gtc.edu/landscape-horticulture

This ACT program is 100% funded with a TAACCCT Round IV \$19.9 million grant awarded by the U.S. Department of Labor's Employment and Training Administration. This program is an equal opportunity program and auxiliary aids and services are available upon request to individuals with disabilities. This workforce product was funded by a grant awarded by the U.S. Department of Labor's Employment and Training Administration.

The product was created by the grantee and does not necessarily reflect the official position of the U.S. Department of Labor. The U.S. Department of Labor makes no guarantees, warranties, or assurances of any kind, express or implied, with respect to such information, including any information on linked sites and including, but not limited to, accuracy of the information or its completeness, timeliness, usefulness, adequacy, continued availability, or ownership. Except where otherwise noted, this work is licensed under the Creative Commons Attribution 4.0 International License.

Equal Opportunity/Access/Employer and Educator • Igualdad de oportunidades/Acceso/Empleador y educador





CAREER PATHWAY

GATEWAY TECHNICAL COLLEGE

Leadership Development

**Get started at
Gateway today!**

Visit **gtc.edu**
to request information
or to apply.

Have questions or need assistance with getting started?

Gateway's New Student Specialists are ready to help. Call 1-800-247-7122 or stop into any Student Services Center to make an appointment or register for an upcoming new student event.

Elkhorn Campus

400 County Road H
Elkhorn, WI 53121

Kenosha Campus

3520 30th Ave.
Kenosha, WI 53144

Racine Campus

1001 S. Main St.
Racine, WI 53403

Credit for Prior Learning

**Experience Pays! You've been there . . .
You've done that . . . Let us give you credit for it!**

Gateway Technical College recognizes you have knowledge and skills gained through previous educational, life and work experiences. We want to help you receive credit for those experiences—saving you time, money and helping you enter your new career more quickly.

There are various ways to earn credit including Degree Course Substitution, Prior Learning Assessment and Transfer Credit. Credit for Prior Learning opportunities for this program include:

196-136 Safety in the Workplace

196-137 Certified Service Specialist

196-138 Management for Supervisors Capstone

196-190 Leadership Development

196-192 Managing for Quality

801-136 English Composition I

For more information visit **gtc.edu/cfpl** or
contact the Registrar's Office at **cfpl@gtc.edu**
or 262-564-2162.

Earn College Credit in High School

**Get an edge by earning college credit before you
graduate and save money at the same time.**

There are many ways to earn college credit while you're still in high school, including transcribed and advanced standing credit, Start College Now and youth apprenticeship. Suggested courses to take in high school for this program include:

196-129 Management Orientation

196-137 Certified Service Specialist

196-190 Leadership Development

196-191 Supervision

For more information on earning college credit in high school connect with your high school counselor or the Gateway New Student Specialist at your high school. Visit **gtc.edu/highschool**.

gtc.edu/leadership-development

This ACT program is 100% funded with a TAACCT Round IV \$19.9 million grant awarded by the U.S. Department of Labor's Employment and Training Administration. This program is an equal opportunity program and auxiliary aids and services are available upon request to individuals with disabilities. This workforce product was funded by a grant awarded by the U.S. Department of Labor's Employment and Training Administration.

The product was created by the grantee and does not necessarily reflect the official position of the U.S. Department of Labor. The U.S. Department of Labor makes no guarantees, warranties, or assurances of any kind, express or implied, with respect to such information, including any information on linked sites and including, but not limited to, accuracy of the information or its completeness, timeliness, usefulness, adequacy, continued availability, or ownership. Except where otherwise noted, this work is licensed under the Creative Commons Attribution 4.0 International License.

Equal Opportunity/Access/Employer and Educator • Igualdad de oportunidades/Acceso/Empleador y educador • 2019-LL



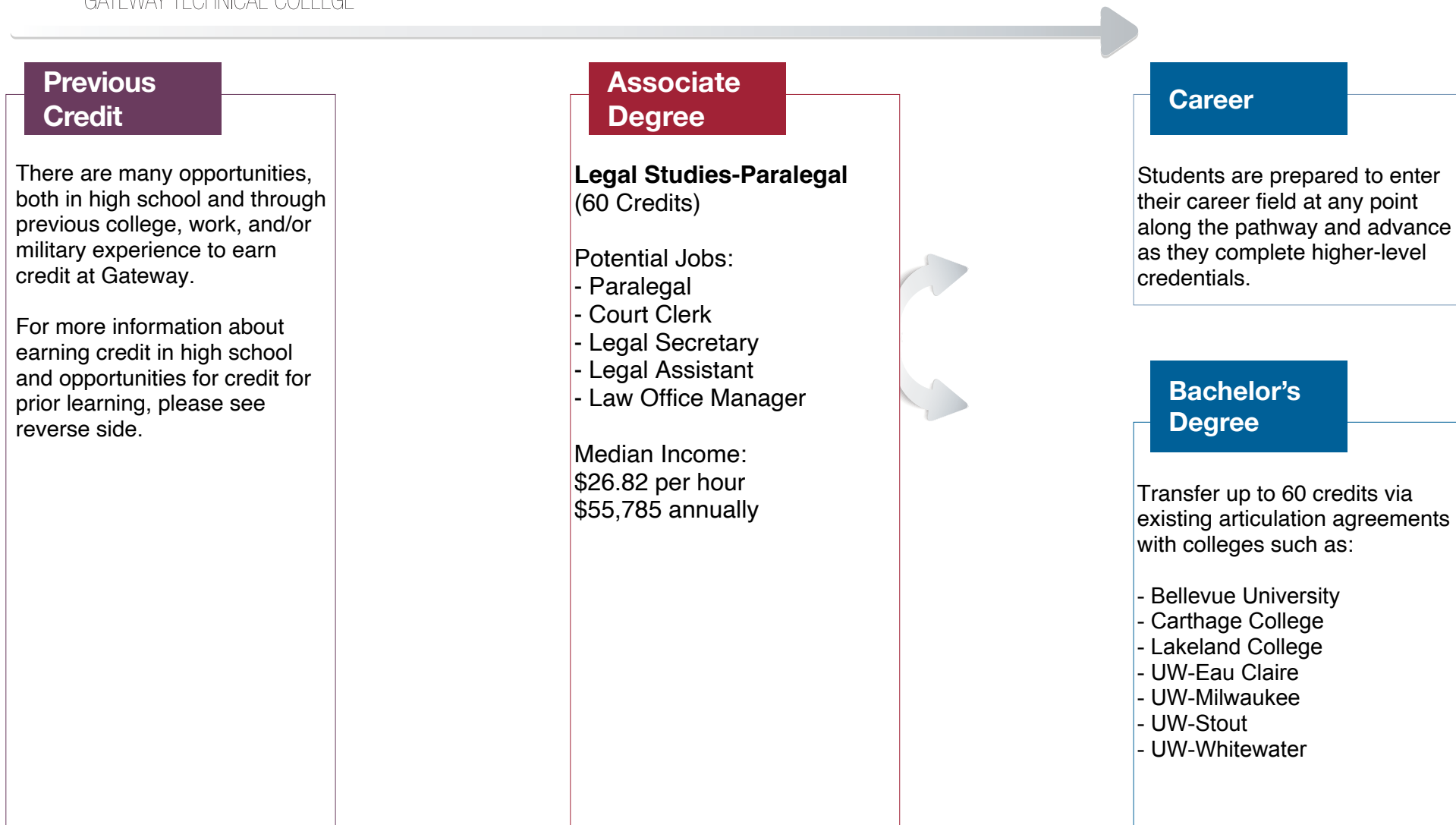

CAREER PATHWAY

GATEWAY TECHNICAL COLLEGE

Legal Studies - Paralegal

**Get started at
Gateway today!**

Visit gtc.edu
to request information
or to apply.

Have questions or need assistance with getting started?

Gateway's New Student Specialists are ready to help. Call 1-800-247-7122 or stop into any Student Services Center to make an appointment or register for an upcoming new student event.

Elkhorn Campus

400 County Road H
Elkhorn, WI 53121

Kenosha Campus

3520 30th Ave.
Kenosha, WI 53144

Racine Campus

1001 S. Main St.
Racine, WI 53403

Credit for Prior Learning

**Experience Pays! You've been there . . .
You've done that . . . Let us give you credit for it!**

Gateway Technical College recognizes you have knowledge and skills gained through previous educational, life and work experiences. We want to help you receive credit for those experiences—saving you time, money and helping you enter your new career more quickly.

There are various ways to earn credit including Degree Course Substitution, Prior Learning Assessment and Transfer Credit. Credit for Prior Learning opportunities for this program include:

801-136 English Composition 1

801-198 Speech

804-135 Quantitative Reasoning

809-196 Intro to Sociology

809-198 Intro to Psychology

For more information visit gtc.edu/cfpl or
contact the Registrar's Office at cfpl@gtc.edu
or 262-564-2162.

Earn College Credit in High School

**Get an edge by earning college credit before you
graduate and save money at the same time.**

There are many ways to earn college credit while you're still in high school, including transcribed and advanced standing credit, Start College Now and youth apprenticeship. Suggested courses to take in high school for this program include:

110-101 Intro to Paralegal Profession

110-102 Civil Procedure

110-103 Family Law

For more information on earning college credit in high school connect with your high school counselor or the Gateway New Student Specialist at your high school. Visit gtc.edu/highschool.

gtc.edu/legal-studies-paralegal

This ACT program is 100% funded with a TAACCT Round IV \$19.9 million grant awarded by the U.S. Department of Labor's Employment and Training Administration. This program is an equal opportunity program and auxiliary aids and services are available upon request to individuals with disabilities. This workforce product was funded by a grant awarded by the U.S. Department of Labor's Employment and Training Administration.

The product was created by the grantee and does not necessarily reflect the official position of the U.S. Department of Labor. The U.S. Department of Labor makes no guarantees, warranties, or assurances of any kind, express or implied, with respect to such information, including any information on linked sites and including, but not limited to, accuracy of the information or its completeness, timeliness, usefulness, adequacy, continued availability, or ownership. Except where otherwise noted, this work is licensed under the Creative Commons Attribution 4.0 International License.

Equal Opportunity/Access/Employer and Educator • Igualdad de oportunidades/Acceso/Empleador y educador



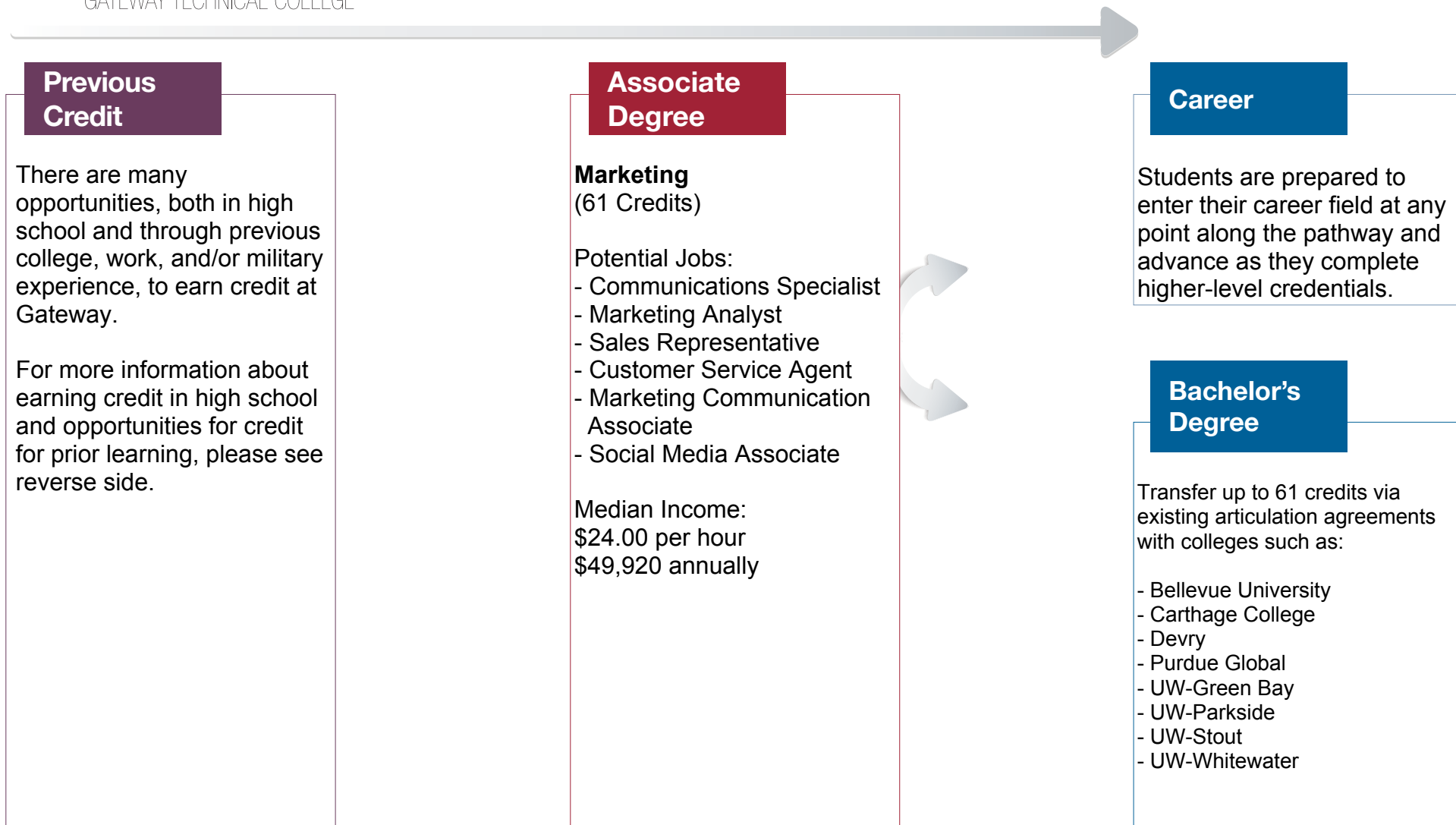

CAREER PATHWAY

GATEWAY TECHNICAL COLLEGE

Marketing

Have questions or need assistance with getting started?

Gateway's New Student Specialists are ready to help. Call 1-800-247-7122 or stop into any Student Services Center to make an appointment or register for an upcoming new student event.

Elkhorn Campus

400 County Road H
Elkhorn, WI 53121

Kenosha Campus

3520 30th Ave.
Kenosha, WI 53144

Racine Campus

1001 S. Main St.
Racine, WI 53403

gtc.edu/marketing

Credit for Prior Learning

Experience Pays! You've been there . . .
You've done that . . . Let us give you credit for it!

Gateway Technical College recognizes you have knowledge and skills gained through previous educational, life and work experiences. We want to help you receive credit for those experiences—saving you time, money and helping you enter your new career more quickly.

There are various ways to earn credit including Degree Course Substitution, Prior Learning Assessment and Transfer Credit. Credit for Prior Learning opportunities for this program include:

102-160 Business Law

103-143 Computers for Professionals

801-136 English Composition 1

809-143 Microeconomics

809-198 Intro to Psychology

For more information visit gtc.edu/cfpl or
contact the Registrar's Office at cfpl@gtc.edu
or 262-564-2162.

Earn College Credit in High School

Get an edge by earning college credit before you
graduate and save money at the same time.

There are many ways to earn college credit while you're still in high school, including transcribed and advanced standing credit, Start College Now and youth apprenticeship. Suggested courses to take in high school for this program include:

104-101 Marketing Principles

104-104 Selling Principles

104-105 Promotion Principles

104-109 Marketing/Sports & Event Intro

101-114 Accounting Principles

103-143 Computers for Professionals

For more information on earning college credit
in high school connect with your high school
counselor or the Gateway New Student Specialist
at your high school. Visit gtc.edu/highschool.

Get started at
Gateway today!

Visit gtc.edu
to request information
or to apply.

This ACT program is 100% funded with a TAACCT Round IV \$19.9 million grant awarded by the U.S. Department of Labor's Employment and Training Administration. This program is an equal opportunity program and auxiliary aids and services are available upon request to individuals with disabilities. This workforce product was funded by a grant awarded by the U.S. Department of Labor's Employment and Training Administration.

The product was created by the grantee and does not necessarily reflect the official position of the U.S. Department of Labor. The U.S. Department of Labor makes no guarantees, warranties, or assurances of any kind, express or implied, with respect to such information, including any information on linked sites and including, but not limited to, accuracy of the information or its completeness, timeliness, usefulness, adequacy, continued availability, or ownership. Except where otherwise noted, this work is licensed under the Creative Commons Attribution 4.0 International License.

Equal Opportunity/Access/Employer and Educator • Igualdad de oportunidades/Acceso/Empleador y educador • 2019-LL



Previous Credit

There are many opportunities, both in high school and through previous college, work, and/or military experience, to earn credit at Gateway.

For more information about earning credit in high school and opportunities for credit for prior learning, please see reverse side.

Technical Diploma

Medical Assistant (32 Credits)

Potential Jobs:

- Medical Assistant
- Certified Medical Assistant

Median Income:

\$21.56 per hour
\$44,844 annually

Students who complete this program are prepared to earn industry-recognized certifications, including:

- Certified Medical Assistant
- Registered Medical Assistant

Career

Students are prepared to enter their career field at any point along the pathway and advance as they complete higher-level credentials.

Continuing Education

Gateway offers additional educational opportunities related to this career pathway, including:

Nursing Associate Degree
(66 Credits)

CAREER PATHWAY

GATEWAY TECHNICAL COLLEGE

Medical Assistant

Have questions or need assistance with getting started?

Gateway's New Student Specialists are ready to help. Call 1-800-247-7122 or stop into any Student Services Center to make an appointment or register for an upcoming new student event.

Elkhorn Campus

400 County Road H
Elkhorn, WI 53121

Kenosha Campus

3520 30th Ave.
Kenosha, WI 53144

Racine Campus

1001 S. Main St.
Racine, WI 53403

Credit for Prior Learning

Experience Pays! You've been there . . .
You've done that . . . Let us give you credit for it!

Gateway Technical College recognizes you have knowledge and skills gained through previous educational, life and work experiences. We want to help you receive credit for those experiences—saving you time, money and helping you enter your new career more quickly.

There are various ways to earn credit including Degree Course Substitution, Prior Learning Assessment and Transfer Credit. Credit for Prior Learning opportunities for this program include:

501-101 Medical Terminology

801-136 English Composition I

Earn College Credit in High School

Get an edge by earning college credit before you graduate and save money at the same time.

There are many ways to earn college credit while you're still in high school, including transcribed and advanced standing credit, Start College Now and youth apprenticeship. Suggested courses to take in high school for this program include:

501-101 Medical Terminology

501-107 Digital Literacy for Healthcare

801-301 Writing Principles

Get started at
Gateway today!

Visit gtc.edu
to request information
or to apply.

gtc.edu/medical-assistant

For more information visit gtc.edu/cfpl or
contact the Registrar's Office at cfpl@gtc.edu
or 262-564-2162.

For more information on earning college credit
in high school connect with your high school
counselor or the Gateway New Student Specialist
at your high school. Visit gtc.edu/highschool.

This ACT program is 100% funded with a TAACCT Round IV \$19.9 million grant awarded by the U.S. Department of Labor's Employment and Training Administration. This program is an equal opportunity program and auxiliary aids and services are available upon request to individuals with disabilities. This workforce product was funded by a grant awarded by the U.S. Department of Labor's Employment and Training Administration.

The product was created by the grantee and does not necessarily reflect the official position of the U.S. Department of Labor. The U.S. Department of Labor makes no guarantees, warranties, or assurances of any kind, express or implied, with respect to such information, including any information on linked sites and including, but not limited to, accuracy of the information or its completeness, timeliness, usefulness, adequacy, continued availability, or ownership. Except where otherwise noted, this work is licensed under the Creative Commons Attribution 4.0 International License.

Equal Opportunity/Access/Employer and Educator • Igualdad de oportunidades/Acceso/Empleador y educador • 2019-LL



Previous Credit

There are many opportunities, both in high school and through previous college, work, and/or military experience, to earn credit at Gateway.

For more information about earning credit in high school and opportunities for credit for prior learning, please see reverse side.

Associate Degree

Medical Laboratory Technician (62 Credits)

Potential Jobs:

- Medical Laboratory Technician
- Clinical Laboratory Technician
- Laboratory Technician
- Phlebotomist

Median Income*:

\$30.17 per hour

\$62,753 annually

*Based on locally reported wage data.

Students who complete this program are prepared to earn industry-recognized certifications, including:

- American Society for Clinical Pathology Medical Laboratory Technician - MLT (ASCP)

Career

Students are prepared to enter their career field at any point along the pathway and advance as they complete higher-level credentials.

Bachelor's Degree

Transfer up to 62 credits via existing articulation agreements with colleges such as:

- Bellevue University
- Carthage College
- Concordia University
- UW-Milwaukee
- UW-Parkside
- UW-Whitewater
- UW-Stout

CAREER PATHWAY

GATEWAY TECHNICAL COLLEGE

Medical Laboratory Technician

**Get started at
Gateway today!**

Visit **gtc.edu**
to request information
or to apply.

Have questions or need assistance with getting started?

Gateway's New Student Specialists are ready to help. Call 1-800-247-7122 or stop into any Student Services Center to make an appointment or register for an upcoming new student event.

Elkhorn Campus

400 County Road H
Elkhorn, WI 53121

Kenosha Campus

3520 30th Ave.
Kenosha, WI 53144

Racine Campus

1001 S. Main St.
Racine, WI 53403

Credit for Prior Learning

**Experience Pays! You've been there . . .
You've done that . . . Let us give you credit for it!**

Gateway Technical College recognizes you have knowledge and skills gained through previous educational, life and work experiences. We want to help you receive credit for those experiences—saving you time, money and helping you enter your new career more quickly.

There are various ways to earn credit including Degree Course Substitution, Prior Learning Assessment and Transfer Credit. Credit for Prior Learning opportunities for this program include:

513-111 Phlebotomy

801-136 English Composition 1

801-198 Speech

806-177 General Anatomy and Physiology

806-197 Microbiology

For more information visit **gtc.edu/cfpl** or
contact the Registrar's Office at **cfpl@gtc.edu**
or 262-564-2162.

Earn College Credit in High School

**Get an edge by earning college credit before you
graduate and save money at the same time.**

There are many ways to earn college credit while you're still in high school, including transcribed and advanced standing credit, Start College Now and youth apprenticeship. Suggested courses to take in high school for this program include:

513-110 Basic Lab Skills

513-111 Phlebotomy

For more information on earning college credit in high school connect with your high school counselor or the Gateway New Student Specialist at your high school. Visit **gtc.edu/highschool**.

gtc.edu/medical-laboratory-technician

This ACT program is 100% funded with a TAACCT Round IV \$19.9 million grant awarded by the U.S. Department of Labor's Employment and Training Administration. This program is an equal opportunity program and auxiliary aids and services are available upon request to individuals with disabilities. This workforce product was funded by a grant awarded by the U.S. Department of Labor's Employment and Training Administration.

The product was created by the grantee and does not necessarily reflect the official position of the U.S. Department of Labor. The U.S. Department of Labor makes no guarantees, warranties, or assurances of any kind, express or implied, with respect to such information, including any information on linked sites and including, but not limited to, accuracy of the information or its completeness, timeliness, usefulness, adequacy, continued availability, or ownership. Except where otherwise noted, this work is licensed under the Creative Commons Attribution 4.0 International License.

Equal Opportunity Access/Employer and Educator • Igualdad de oportunidades/Acceso/Empleador y educador • 2022-LL



CAREER PATHWAY

GATEWAY TECHNICAL COLLEGE

Nursing

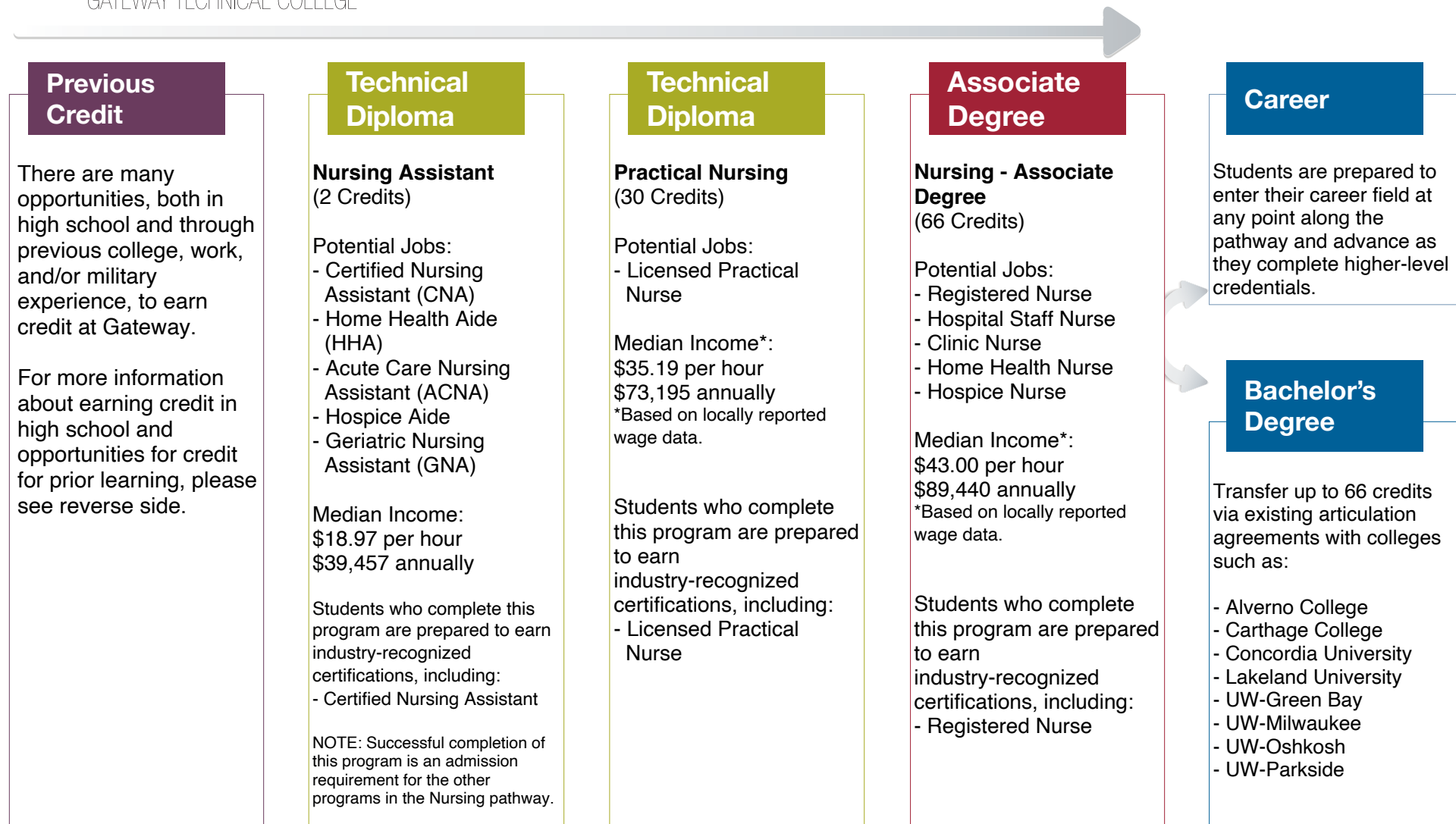

Salary and employment data courtesy of EMSI.

CAREER PATHWAY

GATEWAY TECHNICAL COLLEGE

Nursing

Have questions or need assistance with getting started?

Gateway's New Student Specialists are ready to help. Call 1-800-247-7122 or stop into any Student Services Center to make an appointment or register for an upcoming new student event.

Elkhorn Campus

400 County Road H
Elkhorn, WI 53121

Kenosha Campus

3520 30th Ave.
Kenosha, WI 53144

Racine Campus

1001 S. Main St.
Racine, WI 53403

gtc.edu/nursing

Credit for Prior Learning

Experience Pays! You've been there . . .
You've done that . . . Let us give you credit for it!

Gateway Technical College recognizes you have knowledge and skills gained through previous educational, life and work experiences. We want to help you receive credit for those experiences—saving you time, money and helping you enter your new career more quickly.

There are various ways to earn credit including Degree Course Substitution, Prior Learning Assessment and Transfer Credit. Credit for Prior Learning opportunities for this program include:

543-102 Nursing Skills

543-103 Nursing Pharmacology

806-177 General Anatomy & Physiology

806-179 Advanced Anatomy & Physiology

806-197 Microbiology

For more information visit gtc.edu/cfpl or
contact the Registrar's Office at cfpl@gtc.edu
or 262-564-2162.

Earn College Credit in High School

Get an edge by earning college credit before you
graduate and save money at the same time.

There are many ways to earn college credit while you're still in high school, including transcribed and advanced standing credit, Start College Now and youth apprenticeship. Suggested courses to take in high school for this program include:

543-300 Nursing Assistant

806-177 General Anatomy & Physiology

801-198 Speech

809-188 Developmental Psychology

For more information on earning college credit
in high school connect with your high school
counselor or the Gateway New Student Specialist
at your high school. Visit gtc.edu/highschool.

Get started at
Gateway today!

Visit gtc.edu
to request information
or to apply.

This ACT program is 100% funded with a TAACCT Round IV \$19.9 million grant awarded by the U.S. Department of Labor's Employment and Training Administration. This program is an equal opportunity program and auxiliary aids and services are available upon request to individuals with disabilities. This workforce product was funded by a grant awarded by the U.S. Department of Labor's Employment and Training Administration.

The product was created by the grantee and does not necessarily reflect the official position of the U.S. Department of Labor. The U.S. Department of Labor makes no guarantees, warranties, or assurances of any kind, express or implied, with respect to such information, including any information on linked sites and including, but not limited to, accuracy of the information or its completeness, timeliness, usefulness, adequacy, continued availability, or ownership. Except where otherwise noted, this work is licensed under the Creative Commons Attribution 4.0 International License.

Equal Opportunity/Access/Employer and Educator • Igualdad de oportunidades/Acceso/Empleador y educador • 2022-LL



CAREER PATHWAY

GATEWAY TECHNICAL COLLEGE

Paramedic Technician

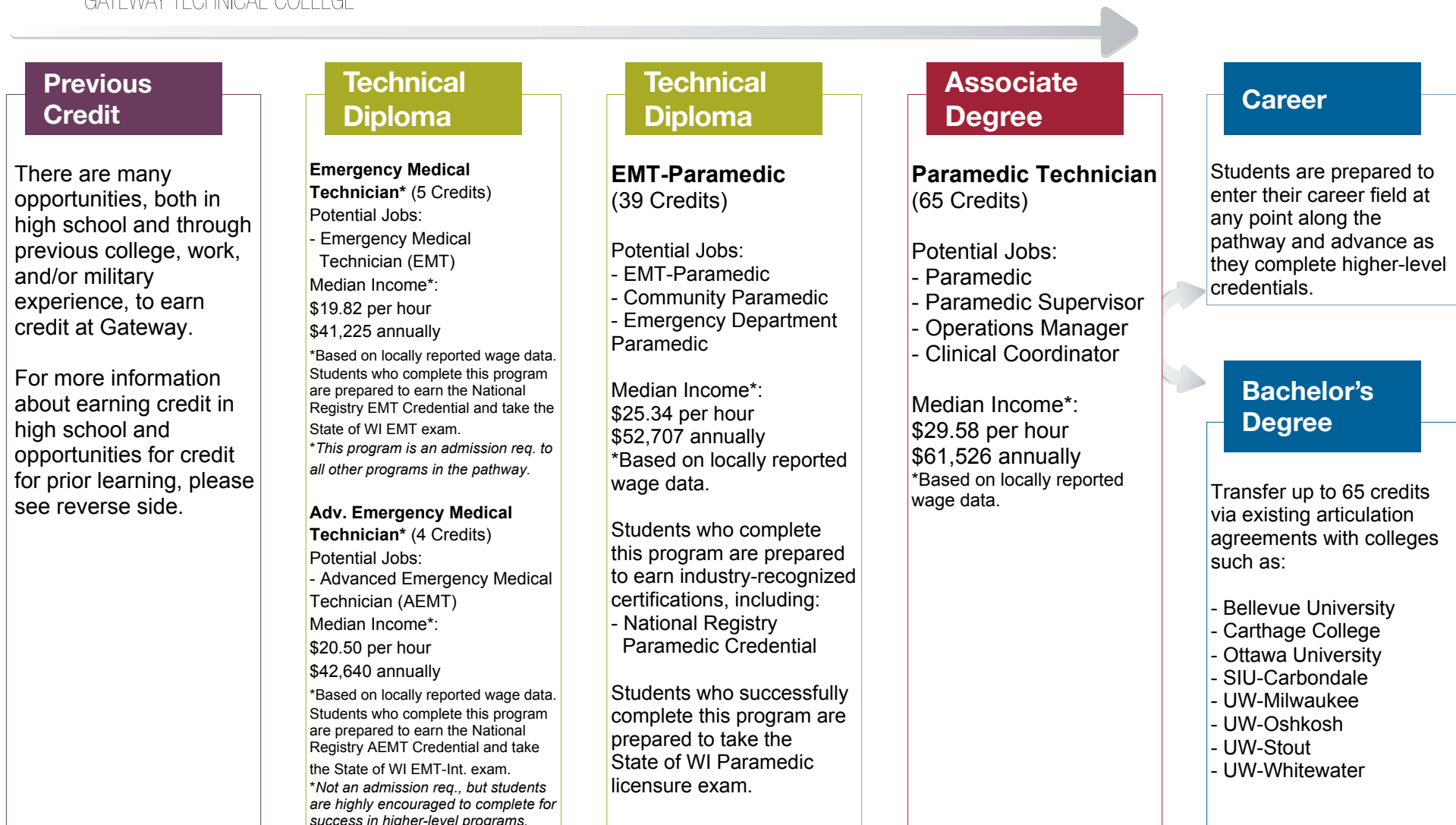

Salary and employment data courtesy of EMSI.

CAREER PATHWAY

GATEWAY TECHNICAL COLLEGE

Paramedic Technician

**Get started at
Gateway today!**

Visit gtc.edu
to request information
or to apply.

Have questions or need assistance with getting started?

Gateway's New Student Specialists are ready to help. Call 1-800-247-7122 or stop into any Student Services Center to make an appointment or register for an upcoming new student event.

Elkhorn Campus

400 County Road H
Elkhorn, WI 53121

Kenosha Campus

3520 30th Ave.
Kenosha, WI 53144

Racine Campus

1001 S. Main St.
Racine, WI 53403

gtc.edu/paramedic

Credit for Prior Learning

**Experience Pays! You've been there . . .
You've done that . . . Let us give you credit for it!**

Gateway Technical College recognizes you have knowledge and skills gained through previous educational, life and work experiences. We want to help you receive credit for those experiences—saving you time, money and helping you enter your new career more quickly.

There are various ways to earn credit including Degree Course Substitution, Prior Learning Assessment and Transfer Credit. Credit for Prior Learning opportunities for this program include:

531-918 Adv. Emergency Resuscitation

804-135 Quantitative Reasoning

806-177 General Anatomy & Physiology

**806-179 Anatomy & Physiology,
Advanced**

809-198 Introduction to Psychology

For more information visit gtc.edu/cfpl or
contact the Registrar's Office at cfpl@gtc.edu
or 262-564-2162.

Earn College Credit in High School

**Get an edge by earning college credit before you
graduate and save money at the same time.**

There are many ways to earn college credit while you're still in high school, including transcribed and advanced standing credit, Start College Now and youth apprenticeship. Suggested courses to take in high school for this program include:

531-312 EMR to EMT I

531-313 EMR to EMT II
(admission requirement for all other
programs in the career pathway)

806-177 General Anatomy & Physiology

For more information on earning college credit
in high school connect with your high school
counselor or the Gateway New Student Specialist
at your high school. Visit gtc.edu/highschool.

This ACT program is 100% funded with a TAACCT Round IV \$19.9 million grant awarded by the U.S. Department of Labor's Employment and Training Administration. This program is an equal opportunity program and auxiliary aids and services are available upon request to individuals with disabilities. This workforce product was funded by a grant awarded by the U.S. Department of Labor's Employment and Training Administration.

The product was created by the grantee and does not necessarily reflect the official position of the U.S. Department of Labor. The U.S. Department of Labor makes no guarantees, warranties, or assurances of any kind, express or implied, with respect to such information, including any information on linked sites and including, but not limited to, accuracy of the information or its completeness, timeliness, usefulness, adequacy, continued availability, or ownership. Except where otherwise noted, this work is licensed under the Creative Commons Attribution 4.0 International License.

Equal Opportunity/Access/Employer and Educator • Igualdad de oportunidades/Acceso/Empleador y educador • 2019-LL



Previous Credit

There are many opportunities, both in high school and through previous college, work, and/or military experience, to earn credit at Gateway.

For more information about earning credit in high school and opportunities for credit for prior learning, please see reverse side.

Associate Degree

Physical Therapist Assistant (65 Credits)

Potential Jobs*:

- Physical Therapist Assistant
- Licensed Physical Therapist Assistant

Median Income:
\$29.80 per hour
\$61,984 annually

Students who complete this program are prepared to earn industry-recognized certifications, including:

- NPTE Physical Therapist Assistant

*NOTE: Employment is contingent upon successful completion of the degree and passing the NPTE-PTA licensing exam.

Career

Students are prepared to enter their career field at any point along the pathway and advance as they complete higher-level credentials.

Bachelor's Degree

Transfer up to 65 credits via existing articulation agreements with colleges such as:

- Carthage College
- Lakeland College
- Purdue Global
- UW-Milwaukee
- UW-Oshkosh
- UW Parkside

CAREER PATHWAY

GATEWAY TECHNICAL COLLEGE

Physical Therapist Assistant

**Get started at
Gateway today!**

Visit gtc.edu
to request information
or to apply.

Have questions or need assistance with getting started?

Gateway's New Student Specialists are ready to help. Call 1-800-247-7122 or stop into any Student Services Center to make an appointment or register for an upcoming new student event.

Elkhorn Campus

400 County Road H
Elkhorn, WI 53121

Kenosha Campus

3520 30th Ave.
Kenosha, WI 53144

Racine Campus

1001 S. Main St.
Racine, WI 53403

Credit for Prior Learning

**Experience Pays! You've been there . . .
You've done that . . . Let us give you credit for it!**

Gateway Technical College recognizes you have knowledge and skills gained through previous educational, life and work experiences. We want to help you receive credit for those experiences—saving you time, money and helping you enter your new career more quickly.

There are various ways to earn credit including Degree Course Substitution, Prior Learning Assessment and Transfer Credit. Credit for Prior Learning opportunities for this program include:

524-139 PTA Patient Interventions

524-140 PTA Professional Issues I

524-143 PTA Therapeutic Modalities

524-146 PTA Cardio & Inte Mgmt

524-147 PTA Clinical Practice 1

524-148 PTA Clinical Practice 2

For more information visit gtc.edu/cfpl or
contact the Registrar's Office at cfpl@gtc.edu
or 262-564-2162.

Earn College Credit in High School

**Get an edge by earning college credit before you
graduate and save money at the same time.**

There are many ways to earn college credit while you're still in high school, including transcribed and advanced standing credit, Start College Now and youth apprenticeship. Suggested courses to take in high school for this program include:

801-196 Oral/Interpersonal Communication

806-177 General Anatomy & Physiology

809-172 Diversity Studies, Introduction to

For more information on earning college credit in high school connect with your high school counselor or the Gateway New Student Specialist at your high school. Visit gtc.edu/highschool.

gtc.edu/physical-therapist-assistant

This ACT program is 100% funded with a TAACCT Round IV \$19.9 million grant awarded by the U.S. Department of Labor's Employment and Training Administration. This program is an equal opportunity program and auxiliary aids and services are available upon request to individuals with disabilities. This workforce product was funded by a grant awarded by the U.S. Department of Labor's Employment and Training Administration.

The product was created by the grantee and does not necessarily reflect the official position of the U.S. Department of Labor. The U.S. Department of Labor makes no guarantees, warranties, or assurances of any kind, express or implied, with respect to such information, including any information on linked sites and including, but not limited to, accuracy of the information or its completeness, timeliness, usefulness, adequacy, continued availability, or ownership. Except where otherwise noted, this work is licensed under the Creative Commons Attribution 4.0 International License.

Equal Opportunity/Access/Employer and Educator • Igualdad de oportunidades/Acceso/Empleador y educador • 2019-LL



CAREER PATHWAY

GATEWAY TECHNICAL COLLEGE

Refrigeration, Air Conditioning & Heating Service Technician

Previous Credit

There are many opportunities, both in high school and through previous college, work, and/or military experience, to earn credit at Gateway.

For more information about earning credit in high school and opportunities for credit for prior learning, please see reverse side.

Technical Diploma

Refrigeration, Air Conditioning & Heating Service Technician (38 Credits)

Potential Jobs:

- HVAC/R Technician
- Energy Management Technician
- Facilities Maintenance Technician

Median Income:
\$29.18 per hour
\$60,694 annually

Students who complete this program are prepared to earn industry-recognized certifications, including:

- NC3 Snap On Multimeter and Building Performance
- NC3 Trane Commercial and Residential
- EPA Refrigerant Handling

Career

Students are prepared to enter their career field at any point along the pathway and advance as they complete higher-level credentials.

Continuing Education

Gateway offers additional educational opportunities related to this career pathway, including:

50-401-9 HVAC Apprenticeship

CAREER PATHWAY

GATEWAY TECHNICAL COLLEGE

Refrigeration, Air Conditioning & Heating Service Technician

**Get started at
Gateway today!**

Visit gtc.edu
to request information
or to apply.

Have questions or need assistance with getting started?

Gateway's New Student Specialists are ready to help. Call 1-800-247-7122 or stop into any Student Services Center to make an appointment or register for an upcoming new student event.

Elkhorn Campus

400 County Road H
Elkhorn, WI 53121

Kenosha Campus

3520 30th Ave.
Kenosha, WI 53144

Racine Campus

1001 S. Main St.
Racine, WI 53403

Credit for Prior Learning

**Experience Pays! You've been there . . .
You've done that . . . Let us give you credit for it!**

Gateway Technical College recognizes you have knowledge and skills gained through previous educational, life and work experiences. We want to help you receive credit for those experiences—saving you time, money and helping you enter your new career more quickly.

There are various ways to earn credit including Degree Course Substitution, Prior Learning Assessment and Transfer Credit. Credit for Prior Learning opportunities for this program include:

601-110 Air Condition Fundamentals

For more information visit gtc.edu/cfpl or
contact the Registrar's Office at cfpl@gtc.edu
or 262-564-2162.

Earn College Credit in High School

**Get an edge by earning college credit before you
graduate and save money at the same time.**

There are many ways to earn college credit while you're still in high school, including transcribed and advanced standing credit, Start College Now and youth apprenticeship. Suggested courses to take in high school for this program include:

601-110 Air Condition Fundamentals

601-116 Mechanical Fundamentals

601-304 HVAC Electricity/Electronics

801-301 Writing Principles

801-302 Speaking Principles

804-370 Mathematics I/Applied

For more information on earning college credit in high school connect with your high school counselor or the Gateway New Student Specialist at your high school. Visit gtc.edu/highschool.

gtc.edu/hvac

This ACT program is 100% funded with a TAACCT Round IV \$19.9 million grant awarded by the U.S. Department of Labor's Employment and Training Administration. This program is an equal opportunity program and auxiliary aids and services are available upon request to individuals with disabilities. This workforce product was funded by a grant awarded by the U.S. Department of Labor's Employment and Training Administration.

The product was created by the grantee and does not necessarily reflect the official position of the U.S. Department of Labor. The U.S. Department of Labor makes no guarantees, warranties, or assurances of any kind, express or implied, with respect to such information, including any information on linked sites and including, but not limited to, accuracy of the information or its completeness, timeliness, usefulness, adequacy, continued availability, or ownership. Except where otherwise noted, this work is licensed under the Creative Commons Attribution 4.0 International License.

Equal Opportunity/Access/Employer and Educator • Igualdad de oportunidades/Acceso/Empleador y educador • 2019-LL



CAREER PATHWAY

GATEWAY TECHNICAL COLLEGE

Respiratory Therapy

Previous Credit

There are many opportunities, both in high school and through previous college, work, and/or military experience to earn credit at Gateway.

For more information about earning credit in high school and opportunities for credit for prior learning, please see reverse side.

Associate Degree

Respiratory Therapy (63 Credits)

Potential Jobs:
- Certified Respiratory Therapist (CRT)
- Registered Respiratory Therapist (RRT)

Median Income:
\$36.70 per hour
\$76,336 annually

Career

Students are prepared to enter their career field at any point along the pathway and advance as they complete higher-level credentials.

Bachelor's Degree

Transfer up to 63 credits via existing articulation agreements with colleges such as:

- Bellevue University
- Carthage College
- Lakeland College
- UW-Eau Claire
- UW-Milwaukee
- UW-Stout
- UW-Whitewater

Salary estimates based on wages for related occupations in Kenosha, Racine and Walworth counties as reported by Economic Modeling Specialists International (EMSI). Individual wages may vary based on experience, industry, location and specific job requirements.

gtc.edu/respiratory-therapy



CAREER PATHWAY

GATEWAY TECHNICAL COLLEGE

Respiratory Therapy

**Get started at
Gateway today!**

Visit **gtc.edu**
to request information
or to apply.

Have questions or need assistance with getting started?

Gateway's New Student Specialists are ready to help. Call 1-800-247-7122 or stop into any Student Services Center to make an appointment or register for an upcoming new student event.

Elkhorn Campus

400 County Road H
Elkhorn, WI 53121

Kenosha Campus

3520 30th Ave.
Kenosha, WI 53144

Racine Campus

1001 S. Main St.
Racine, WI 53403

Credit for Prior Learning

**Experience Pays! You've been there . . .
You've done that . . . Let us give you credit for it!**

Gateway Technical College recognizes you have knowledge and skills gained through previous educational, life and work experiences. We want to help you receive credit for those experiences—saving you time, money and helping you enter your new career more quickly.

There are various ways to earn credit including Degree Course Substitution, Prior Learning Assessment and Transfer Credit. Credit for Prior Learning opportunities for this program include:

**Please visit Gateway's website for future
Credit for Prior Learning Opportunities:**

<https://www.gtc.edu/admissions/credit-prior-learning>

Earn College Credit in High School

**Get an edge by earning college credit before you
graduate and save money at the same time.**

There are many ways to earn college credit while you're still in high school, including transcribed and advanced standing credit, Start College Now and youth apprenticeship. Suggested courses to take in high school for this program include:

801-198 Speech

806-177 General Anatomy & Physiology

809-188 Developmental Psychology

809-196 Intro to Sociology

gtc.edu/respiratory-therapy

For more information visit **gtc.edu/cfpl** or
contact the Registrar's Office at **cfpl@gtc.edu**
or 262-564-2162.

For more information on earning college credit
in high school connect with your high school
counselor or the Gateway New Student Specialist
at your high school. Visit **gtc.edu/highschool**.

This ACT program is 100% funded with a TAACCT Round IV \$19.9 million grant awarded by the U.S. Department of Labor's Employment and Training Administration. This program is an equal opportunity program and auxiliary aids and services are available upon request to individuals with disabilities. This workforce product was funded by a grant awarded by the U.S. Department of Labor's Employment and Training Administration.

The product was created by the grantee and does not necessarily reflect the official position of the U.S. Department of Labor. The U.S. Department of Labor makes no guarantees, warranties, or assurances of any kind, express or implied, with respect to such information, including any information on linked sites and including, but not limited to, accuracy of the information or its completeness, timeliness, usefulness, adequacy, continued availability, or ownership. Except where otherwise noted, this work is licensed under the Creative Commons Attribution 4.0 International License.

Equal Opportunity/Access/Employer and Educator • Igualdad de oportunidades/Acceso/Empleador y educador



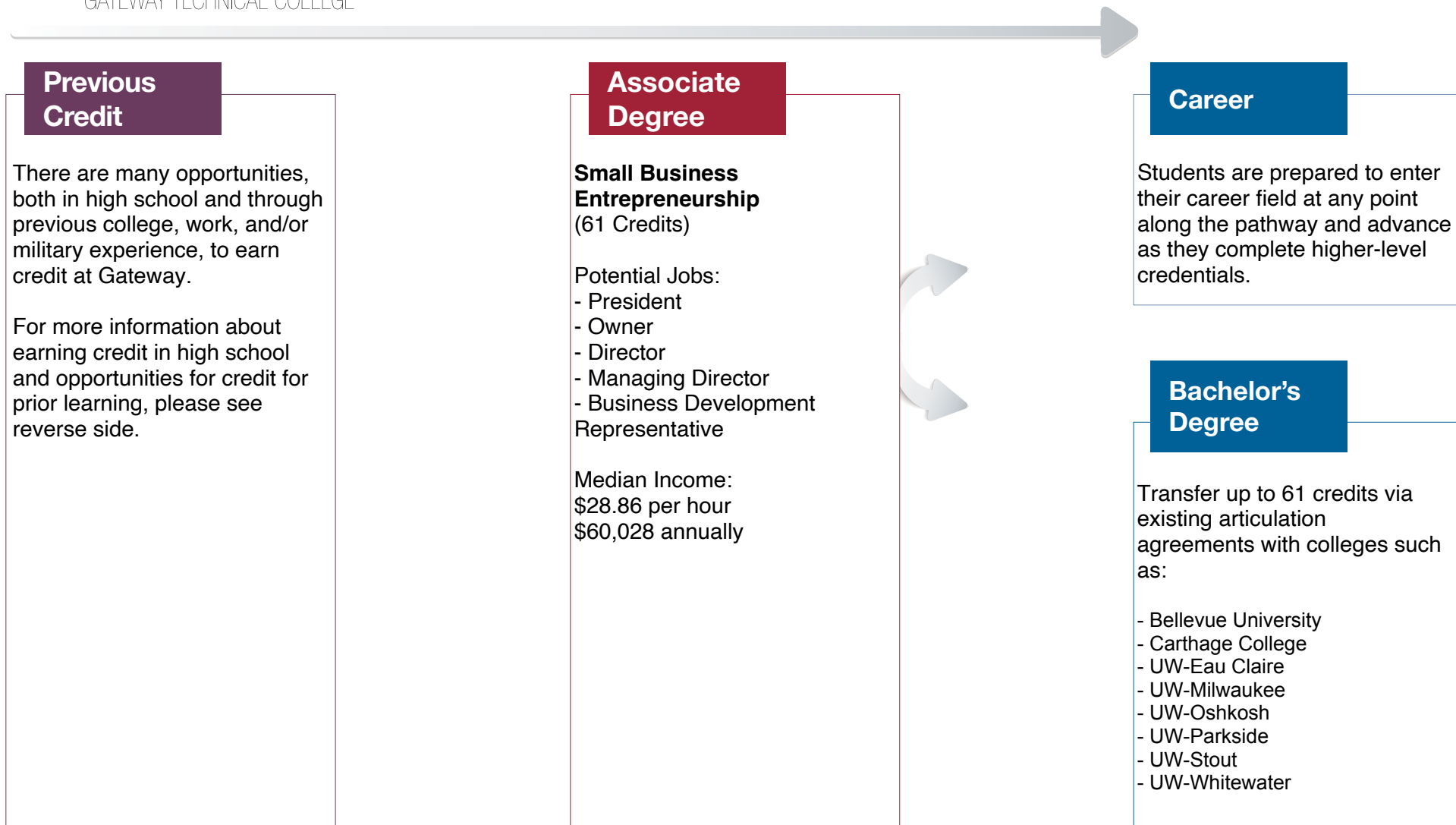

CAREER PATHWAY

GATEWAY TECHNICAL COLLEGE

Small Business Entrepreneurship

**Get started at
Gateway today!**

Visit gtc.edu
to request information
or to apply.

Have questions or need assistance with getting started?

Gateway's New Student Specialists are ready to help. Call 1-800-247-7122 or stop into any Student Services Center to make an appointment or register for an upcoming new student event.

Elkhorn Campus

400 County Road H
Elkhorn, WI 53121

Kenosha Campus

3520 30th Ave.
Kenosha, WI 53144

Racine Campus

1001 S. Main St.
Racine, WI 53403

Credit for Prior Learning

**Experience Pays! You've been there . . .
You've done that . . . Let us give you credit for it!**

Gateway Technical College recognizes you have knowledge and skills gained through previous educational, life and work experiences. We want to help you receive credit for those experiences—saving you time, money and helping you enter your new career more quickly.

There are various ways to earn credit including Degree Course Substitution, Prior Learning Assessment and Transfer Credit. Credit for Prior Learning opportunities for this program include:

101-114 Accounting Principles

101-154 Accounting Software Apps

102-160 Business Law

103-143 Computers for Professionals

801-136 English Composition I

809-198 Intro to Psychology

For more information visit gtc.edu/cfpl or
contact the Registrar's Office at cfpl@gtc.edu
or 262-564-2162.

Earn College Credit in High School

**Get an edge by earning college credit before you
graduate and save money at the same time.**

There are many ways to earn college credit while you're still in high school, including transcribed and advanced standing credit, Start College Now and youth apprenticeship. Suggested courses to take in high school for this program include:

101-114 Accounting Principles

103-143 Computers for Professionals

104-104 Selling Principles

145-119 Entrepreneurship

145-123 Intrapreneurial Mindset

For more information on earning college credit in high school connect with your high school counselor or the Gateway New Student Specialist at your high school. Visit gtc.edu/highschool.

gtc.edu/small-business-entrepreneurship

This ACT program is 100% funded with a TAACCT Round IV \$19.9 million grant awarded by the U.S. Department of Labor's Employment and Training Administration. This program is an equal opportunity program and auxiliary aids and services are available upon request to individuals with disabilities. This workforce product was funded by a grant awarded by the U.S. Department of Labor's Employment and Training Administration.

The product was created by the grantee and does not necessarily reflect the official position of the U.S. Department of Labor. The U.S. Department of Labor makes no guarantees, warranties, or assurances of any kind, express or implied, with respect to such information, including any information on linked sites and including, but not limited to, accuracy of the information or its completeness, timeliness, usefulness, adequacy, continued availability, or ownership. Except where otherwise noted, this work is licensed under the Creative Commons Attribution 4.0 International License.

Equal Opportunity/Access/Employer and Educator • Igualdad de oportunidades/Acceso/Empleador y educador • 2019-LL



Previous Credit

There are many opportunities, both in high school and through previous college, work, and/or military experience to earn credit at Gateway.

For more information about earning credit in high school and opportunities for credit for prior learning, please see reverse side.

Associate Degree

Supply Chain Management (62 Credits)

Potential Jobs:

- Supply Chain Analyst/Coordinator/Specialist
- Buyer/Procurement Analyst/Coordinator/Specialist
- Logistics Analyst/Coordinator/Specialist

Median Income*:

\$45.60 per hour

\$94,848 annually

*Based on locally reported wage data.

Students who complete this program are prepared to earn industry-recognized certifications, including:

- APICS - CPIM
- CSCP*
- CLTD*
- ICSM - CPSM*
- Certified Logistics Technician

*Must have industry experience to take these exams

Career

Students are prepared to enter their career field at any point along the pathway and advance as they complete higher-level credentials.

Bachelor's Degree

Transfer up to 62 credits via existing articulation agreements with colleges such as:

- Bellevue University
- Carthage College
- Purdue Global
- UW-Eau Claire
- UW-Milwaukee
- UW-Oshkosh
- UW-Parkside

CAREER PATHWAY

GATEWAY TECHNICAL COLLEGE

Supply Chain Management

**Get started at
Gateway today!**

Visit **gtc.edu**
to request information
or to apply.

Have questions or need assistance with getting started?

Gateway's New Student Specialists are ready to help. Call 1-800-247-7122 or stop into any Student Services Center to make an appointment or register for an upcoming new student event.

Elkhorn Campus

400 County Road H
Elkhorn, WI 53121

Kenosha Campus

3520 30th Ave.
Kenosha, WI 53144

Racine Campus

1001 S. Main St.
Racine, WI 53403

gtc.edu/supply-chain

Credit for Prior Learning

**Experience Pays! You've been there . . .
You've done that . . . Let us give you credit for it!**

Gateway Technical College recognizes you have knowledge and skills gained through previous educational, life and work experiences. We want to help you receive credit for those experiences—saving you time, money and helping you enter your new career more quickly.

There are various ways to earn credit including Degree Course Substitution, Prior Learning Assessment and Transfer Credit. Credit for Prior Learning opportunities for this program include:

102-137 Intro to Business

102-160 Business Law

196-136 Safety in the Workplace

196-190 Leadership Development

801-136 English Composition I

801-198 Speech

For more information visit **gtc.edu/cfpl** or
contact the Registrar's Office at **cfpl@gtc.edu**
or 262-564-2162.

Earn College Credit in High School

**Get an edge by earning college credit before you
graduate and save money at the same time.**

There are many ways to earn college credit while you're still in high school, including transcribed and advanced standing credit, Start College Now and youth apprenticeship. Suggested courses to take in high school for this program include:

102-137 Intro to Business

102-160 Business Law

182-101 Supply Chain Management

182-102 Logistics

For more information on earning college credit in high school connect with your high school counselor or the Gateway New Student Specialist at your high school. Visit **gtc.edu/highschool**.

This ACT program is 100% funded with a TAACCT Round IV \$19.9 million grant awarded by the U.S. Department of Labor's Employment and Training Administration. This program is an equal opportunity program and auxiliary aids and services are available upon request to individuals with disabilities. This workforce product was funded by a grant awarded by the U.S. Department of Labor's Employment and Training Administration.

The product was created by the grantee and does not necessarily reflect the official position of the U.S. Department of Labor. The U.S. Department of Labor makes no guarantees, warranties, or assurances of any kind, express or implied, with respect to such information, including any information on linked sites and including, but not limited to, accuracy of the information or its completeness, timeliness, usefulness, adequacy, continued availability, or ownership. Except where otherwise noted, this work is licensed under the Creative Commons Attribution 4.0 International License.

Equal Opportunity/Access/Employer and Educator • Igualdad de oportunidades/Acceso/Empleador y educador • 2019-LL



CAREER PATHWAY

GATEWAY TECHNICAL COLLEGE

Surgical Technology

Previous Credit

There are many opportunities, both in high school and through previous college, work, and/or military experience, to earn credit at Gateway.

For more information about earning credit in high school and opportunities for credit for prior learning, please see reverse side.

Associate Degree

Surgical Technology (66 Credits)

Potential Jobs:
- Surgical Technologist
- Surgical Technician

Median Income*:
\$30.00 per hour
\$62,400 annually
*Based on locally reported wage data.

Students who complete this program are prepared to earn industry-recognized certifications, including:
- NBSTSA Certified Surgical Technologist (CST)

Career

Students are prepared to enter their career field at any point along the pathway and advance as they complete higher-level credentials.

Bachelor's Degree

Transfer up to 66 credits via existing articulation agreements with colleges such as:

- Bellevue University
- Carthage College
- Franklin University
- Lakeland University
- Ottawa University
- Purdue Global

CAREER PATHWAY

GATEWAY TECHNICAL COLLEGE

Surgical Technology

**Get started at
Gateway today!**

Visit **gtc.edu**
to request information
or to apply.

Have questions or need assistance with getting started?

Gateway's New Student Specialists are ready to help. Call 1-800-247-7122 or stop into any Student Services Center to make an appointment or register for an upcoming new student event.

Elkhorn Campus

400 County Road H
Elkhorn, WI 53121

Kenosha Campus

3520 30th Ave.
Kenosha, WI 53144

Racine Campus

1001 S. Main St.
Racine, WI 53403

Credit for Prior Learning

**Experience Pays! You've been there . . .
You've done that . . . Let us give you credit for it!**

Gateway Technical College recognizes you have knowledge and skills gained through previous educational, life and work experiences. We want to help you receive credit for those experiences—saving you time, money and helping you enter your new career more quickly.

There are various ways to earn credit including Degree Course Substitution, Prior Learning Assessment and Transfer Credit. Credit for Prior Learning opportunities for this program include:

501-101 Medical Terminology

806-177 General Anatomy & Physiology

806-179 Anatomy & Physiology, Advanced

806-197 Microbiology

For more information visit **gtc.edu/cfpl** or
contact the Registrar's Office at **cfpl@gtc.edu**
or 262-564-2162.

Earn College Credit in High School

**Get an edge by earning college credit before you
graduate and save money at the same time.**

There are many ways to earn college credit while you're still in high school, including transcribed and advanced standing credit, Start College Now and youth apprenticeship. Suggested courses to take in high school for this program include:

501-101 Medical Terminology

801-196 Oral/Interpersonal Communication

806-177 General Anatomy & Physiology

For more information on earning college credit
in high school connect with your high school
counselor or the Gateway New Student Specialist
at your high school. Visit **gtc.edu/highschool**.

gtc.edu/surgical-technology

This ACT program is 100% funded with a TAACCT Round IV \$19.9 million grant awarded by the U.S. Department of Labor's Employment and Training Administration. This program is an equal opportunity program and auxiliary aids and services are available upon request to individuals with disabilities. This workforce product was funded by a grant awarded by the U.S. Department of Labor's Employment and Training Administration.

The product was created by the grantee and does not necessarily reflect the official position of the U.S. Department of Labor. The U.S. Department of Labor makes no guarantees, warranties, or assurances of any kind, express or implied, with respect to such information, including any information on linked sites and including, but not limited to, accuracy of the information or its completeness, timeliness, usefulness, adequacy, continued availability, or ownership. Except where otherwise noted, this work is licensed under the Creative Commons Attribution 4.0 International License.

Equal Opportunity/Access/Employer and Educator • Igualdad de oportunidades/Acceso/Empleador y educador • 2019-LL



Previous Credit

There are many opportunities, both in high school and through previous college, work, and/or military experience to earn credit at Gateway.

For more information about earning credit in high school and opportunities for credit for prior learning, please see reverse side.

Technical Diploma

Truck Driving (10 Credits)

Potential Jobs:

- Local Delivery Truck Driver
- Regional Truck Driver
- Over the Road (Long Haul) Truck Driver

Median Income:
\$29.09 per hour
\$60,507 annually

Students who complete this program are prepared to earn industry-recognized certifications, including:

- Class A Commercial Drivers License
- Tanker Endorsement
- Doubles and Triples Endorsement
- Hazardous Materials Endorsement
- Entry-Level Driver Training Certification (ELDT)

Career

Students are prepared to enter their career field at any point along the pathway and advance as they complete higher-level credentials.

Continuing Education

Gateway offers additional educational opportunities related to this career pathway, including:

- Diesel Equipment Technology Associate Degree (65 Credits)

CAREER PATHWAY

GATEWAY TECHNICAL COLLEGE

Truck Driving

**Get started at
Gateway today!**

Visit **gtc.edu**
to request information
or to apply.

Have questions or need assistance with getting started?

Gateway's New Student Specialists are ready to help. Call 1-800-247-7122 or stop into any Student Services Center to make an appointment or register for an upcoming new student event.

Elkhorn Campus

400 County Road H
Elkhorn, WI 53121

Kenosha Campus

3520 30th Ave.
Kenosha, WI 53144

Racine Campus

1001 S. Main St.
Racine, WI 53403

Credit for Prior Learning

**Experience Pays! You've been there . . .
You've done that . . . Let us give you credit for it!**

Gateway Technical College recognizes you have knowledge and skills gained through previous educational, life and work experiences. We want to help you receive credit for those experiences—saving you time, money and helping you enter your new career more quickly.

There are various ways to earn credit including Degree Course Substitution, Prior Learning Assessment and Transfer Credit. Credit for Prior Learning opportunities for this program include:

**Please visit Gateway's website for future
Credit for Prior Learning Opportunities:**

<https://www.gtc.edu/admissions/credit-prior-earning>

Earn College Credit in High School

**Get an edge by earning college credit before you
graduate and save money at the same time.**

There are many ways to earn college credit while you're still in high school, including transcribed and advanced standing credit, Start College Now and youth apprenticeship. Suggested courses to take in high school for this program include:

**There are no current dual credit
opportunities available for this pathway.**

gtc.edu/truck-driving

For more information visit gtc.edu/cfpl or
contact the Registrar's Office at cfpl@gtc.edu
or 262-564-2162.

For more information on earning college credit
in high school connect with your high school
counselor or the Gateway New Student Specialist
at your high school. Visit gtc.edu/highschool.

This ACT program is 100% funded with a TAACCT Round IV \$19.9 million grant awarded by the U.S. Department of Labor's Employment and Training Administration. This program is an equal opportunity program and auxiliary aids and services are available upon request to individuals with disabilities. This workforce product was funded by a grant awarded by the U.S. Department of Labor's Employment and Training Administration.

The product was created by the grantee and does not necessarily reflect the official position of the U.S. Department of Labor. The U.S. Department of Labor makes no guarantees, warranties, or assurances of any kind, express or implied, with respect to such information, including any information on linked sites and including, but not limited to, accuracy of the information or its completeness, timeliness, usefulness, adequacy, continued availability, or ownership. Except where otherwise noted, this work is licensed under the Creative Commons Attribution 4.0 International License.

Equal Opportunity Access/Employer and Educator • Igualdad de oportunidades/Acceso/Empleador y educador • 2019-LL



Veterinary Technician

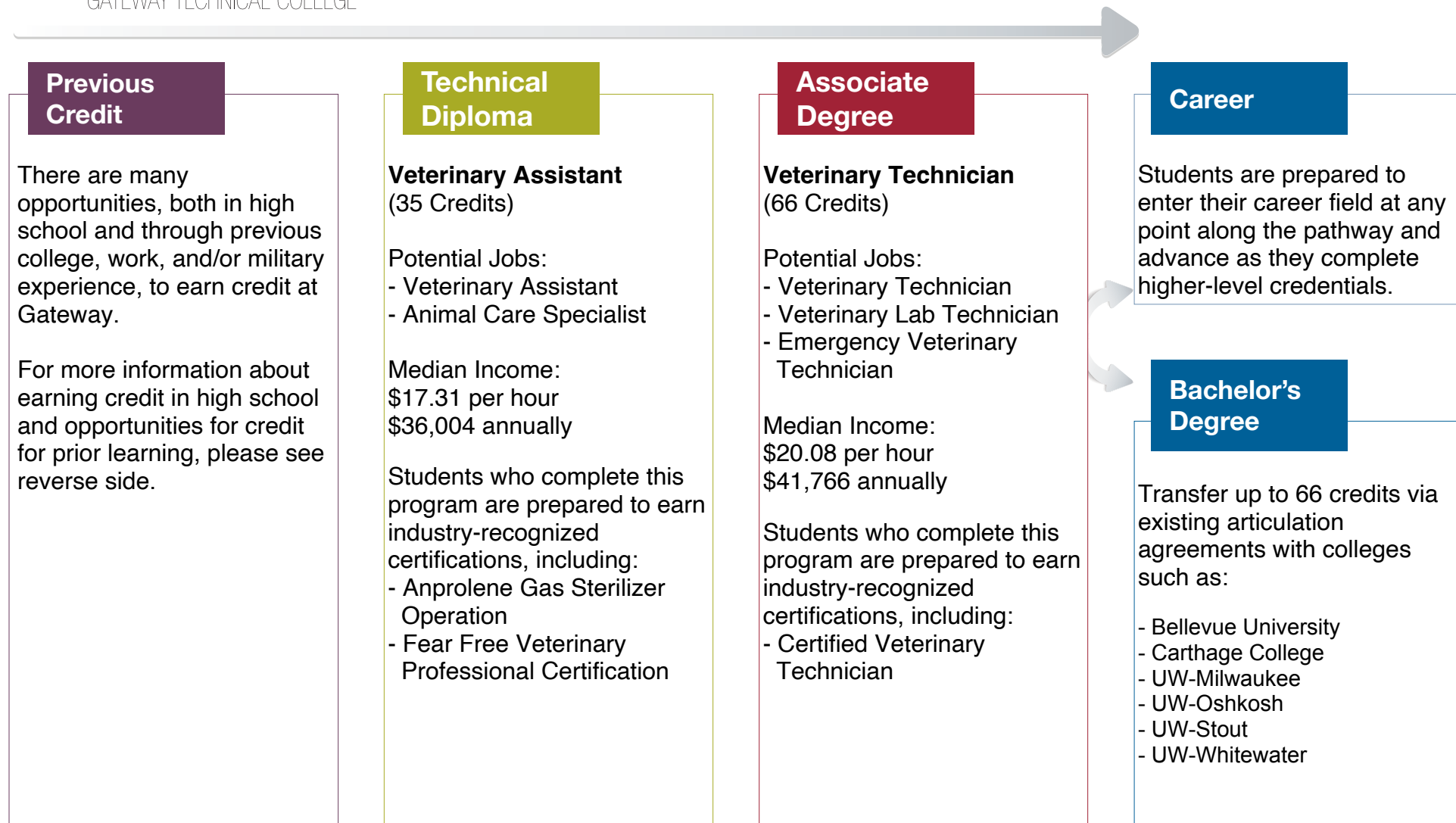

CAREER PATHWAY

GATEWAY TECHNICAL COLLEGE

Veterinary Technician

**Get started at
Gateway today!**

Visit gtc.edu
to request information
or to apply.

Have questions or need assistance with getting started?

Gateway's New Student Specialists are ready to help. Call 1-800-247-7122 or stop into any Student Services Center to make an appointment or register for an upcoming new student event.

Elkhorn Campus

400 County Road H
Elkhorn, WI 53121

Kenosha Campus

3520 30th Ave.
Kenosha, WI 53144

Racine Campus

1001 S. Main St.
Racine, WI 53403

Credit for Prior Learning

**Experience Pays! You've been there . . .
You've done that . . . Let us give you credit for it!**

Gateway Technical College recognizes you have knowledge and skills gained through previous educational, life and work experiences. We want to help you receive credit for those experiences—saving you time, money and helping you enter your new career more quickly.

There are various ways to earn credit including Degree Course Substitution, Prior Learning Assessment and Transfer Credit. Credit for Prior Learning opportunities for this program include:

801-136 English Composition 1

806-197 Microbiology

806-105 Principles of Animal Biology

809-198 Intro to Psychology

801-198 Speech

For more information visit gtc.edu/cfpl or
contact the Registrar's Office at cfpl@gtc.edu
or 262-564-2162.

Earn College Credit in High School

**Get an edge by earning college credit before you
graduate and save money at the same time.**

There are many ways to earn college credit while you're still in high school, including transcribed and advanced standing credit, Start College Now and youth apprenticeship. Suggested courses to take in high school for this program include:

806-105 Principles of Animal Biology

809-166 Ethics: Theory and Apps, Intro to

809-196 Oral/Interpersonal Communication

For more information on earning college credit in high school connect with your high school counselor or the Gateway New Student Specialist at your high school. Visit gtc.edu/highschool.

gtc.edu/veterinary-sciences

This ACT program is 100% funded with a TAACCT Round IV \$19.9 million grant awarded by the U.S. Department of Labor's Employment and Training Administration. This program is an equal opportunity program and auxiliary aids and services are available upon request to individuals with disabilities. This workforce product was funded by a grant awarded by the U.S. Department of Labor's Employment and Training Administration.

The product was created by the grantee and does not necessarily reflect the official position of the U.S. Department of Labor. The U.S. Department of Labor makes no guarantees, warranties, or assurances of any kind, express or implied, with respect to such information, including any information on linked sites and including, but not limited to, accuracy of the information or its completeness, timeliness, usefulness, adequacy, continued availability, or ownership. Except where otherwise noted, this work is licensed under the Creative Commons Attribution 4.0 International License.

Equal Opportunity/Access/Employer and Educator • Igualdad de oportunidades/Acceso/Empleador y educador



CAREER PATHWAY

GATEWAY TECHNICAL COLLEGE

Welding

Previous Credit

There are many opportunities, both in high school and through previous college, work, and/or military experience, to earn credit at Gateway.

For more information about earning credit in high school and opportunities for credit for prior learning, please see reverse side.

Technical Diploma

Welding/ Maintenance & Fabrications (16 Credits)

Potential Jobs:

- Production Welder
- Maintenance Welder
- Brazier

Median Income*:

\$22.50 per hour

\$46,800 annually

*Based on locally reported wage data.

Students who complete this program are prepared to earn industry-recognized certifications, including:

- NC3 Welding Safety
- Lincoln Electric NC3 Welding:
- Intro Shielded Metal Arc (SMAW)
- Intro Gas Metal Arc (GMAW)
- Intro Flux-Cored Arc (FCAW)
- Intro Gas Tungsten Arc (GTAW)

Technical Diploma

Welding (43 Credits)

Potential Jobs:

- Welding Technician
- Welder Fabricator

Median Income:

\$28.00 per hour

\$58,240 annually

*Based on locally reported wage data.

Students who complete this program are prepared to earn industry-recognized certifications including:

- Lincoln Electric NC3 Welding:
- Adv. Shielded Metal Arc (SMAW)
- Adv. Gas Metal Arc (GMAW)
- Adv. Flux-Cored Arc (FCAW)
- Adv. Gas Tungsten Arc Welding (GTAW)

Career

Students are prepared to enter their career field at any point along the pathway and advance as they complete higher-level credentials.

Continuing Education

Students who complete this program are eligible for apprenticeship opportunities through Steamfitters Local 601, including:

- Construction Steamfitter

Please visit their website at www.steam601.org for additional information.

CAREER PATHWAY

GATEWAY TECHNICAL COLLEGE

Welding

Have questions or need assistance with getting started?

Gateway's New Student Specialists are ready to help. Call 1-800-247-7122 or stop into any Student Services Center to make an appointment or register for an upcoming new student event.

Elkhorn Campus

400 County Road H
Elkhorn, WI 53121

Kenosha Campus

3520 30th Ave.
Kenosha, WI 53144

Racine Campus

1001 S. Main St.
Racine, WI 53403

gtc.edu/welding

Credit for Prior Learning

Experience Pays! You've been there . . .
You've done that . . . Let us give you credit for it!

Gateway Technical College recognizes you have knowledge and skills gained through previous educational, life and work experiences. We want to help you receive credit for those experiences—saving you time, money and helping you enter your new career more quickly.

There are various ways to earn credit including Degree Course Substitution, Prior Learning Assessment and Transfer Credit. Credit for Prior Learning opportunities for this program include:

Please visit Gateway's website for future
Credit for Prior Learning Opportunities:

<https://www.gtc.edu/admissions/credit-prior-learning>

For more information visit gtc.edu/cfpl or
contact the Registrar's Office at cfpl@gtc.edu
or 262-564-2162.

Earn College Credit in High School

Get an edge by earning college credit before you
graduate and save money at the same time.

There are many ways to earn college credit while you're still in high school, including transcribed and advanced standing credit, Start College Now and youth apprenticeship. Suggested courses to take in high school for this program include:

442-321 Welding/Gas Metal Arc Welding

442-322 Welding/Shielded Metal Arc Welding

442-323 Welding/Gas Tungsten Arc Welding

442-324 Weld Printreading & Fab Procedures

442-334 Welding/Oxyacetylene

457-309 Metal Fabrication I

For more information on earning college credit
in high school connect with your high school
counselor or the Gateway New Student Specialist
at your high school. Visit gtc.edu/highschool.

Get started at
Gateway today!

Visit gtc.edu
to request information
or to apply.

This ACT program is 100% funded with a TAACCT Round IV \$19.9 million grant awarded by the U.S. Department of Labor's Employment and Training Administration. This program is an equal opportunity program and auxiliary aids and services are available upon request to individuals with disabilities. This workforce product was funded by a grant awarded by the U.S. Department of Labor's Employment and Training Administration.

The product was created by the grantee and does not necessarily reflect the official position of the U.S. Department of Labor. The U.S. Department of Labor makes no guarantees, warranties, or assurances of any kind, express or implied, with respect to such information, including any information on linked sites and including, but not limited to, accuracy of the information or its completeness, timeliness, usefulness, adequacy, continued availability, or ownership. Except where otherwise noted, this work is licensed under the Creative Commons Attribution 4.0 International License.

Equal Opportunity/Access/Employer and Educator • Igualdad de oportunidades/Acceso/Empleador y educador • 2019-LL

