

Financial Aid

Gateway's Financial Aid department ensures access to higher education by awarding financial aid according to federal financial aid guidelines to students who do not have the family resources.

Students may be eligible for financial aid if:

- Student resources (savings, earnings, parental contribution) are less than the cost of attendance at Gateway. Cost of attendance includes; tuition and fees, books and supplies, room and board, transportation, and personal expenses for associate degree and technical diploma programs.
- The student is enrolled in an eligible program.
- The student is registered for at least six credits worth of classes during a semester.
- The student is a U.S. citizen or eligible non-citizen.

Gateway encourages all students to apply for financial aid. You can apply for financial aid throughout the year; however, to ensure your aid is processed before the start of term, follow the priority application dates below.

Summer Semester: Apply by March 1

Fall Semester: Apply by July 1

Spring Semester: Apply by November 1

For additional information on paying for college visit: gtc.edu/student-services or in person at:

Elkhorn Campus

400 County Road H, Elkhorn, WI 53121

Kenosha Campus

3520 30th Avenue, Kenosha, WI 53144

Racine Campus

1001 S. Main Street, Racine, WI 53403

or

Student Services Contact Center

1.800.247.7122

sscontactcenter@gtc.edu

Our Campuses and Centers

Burlington Center

496 McCanna Pkwy.
Burlington, WI 53105-3623

Center for Bioscience and Information Technology

3520 - 30th Avenue
Kenosha, WI 53144-1690

Elkhorn Campus

400 County Road H
Elkhorn, WI 53121-2046

HERO Center

380 McCanna Pkwy
Burlington, WI 53105-3622

Horizon Center for Transportation Technology

4940 - 88th Avenue
(Highway H)
Kenosha, WI 53144-7467

Kenosha Campus

3520 - 30th Avenue
Kenosha, WI 53144-1690

LakeView Advanced Technology Center

9449 - 88th Avenue
(Highway H)
Pleasant Prairie, WI 53158-2216

Racine Campus

1001 South Main Street
Racine, WI 53403-1582

SC Johnson iMET Center

2320 Renaissance Blvd.
Sturtevant, WI 53177-1763

WGTD HD

Your Gateway to Public Radio
wgtd.org

1-800-247-7122

Wisconsin Relay System: 711
gtc.edu



gtc.edu

Information about graduation rates, median loan debt of students and program employment information at gtc.edu/gainfulemployment.

Equal Opportunity Employer and Educator
Empleador y educador que ofrece igualdad de oportunidades

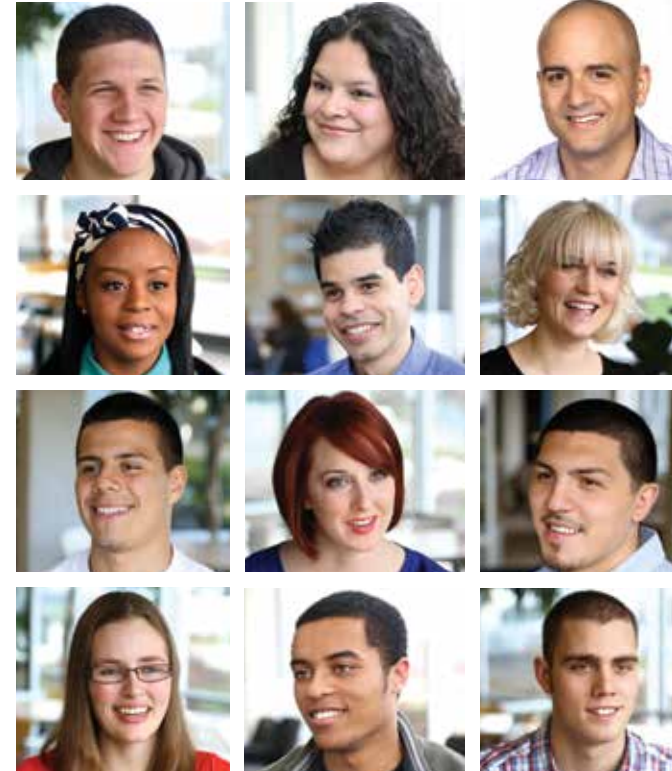

Cost Estimate
for your career preparation
Fall 2015 - Spring 2016



choose Gateway.

Paying for College

Gateway is eager to assist you in making college affordable through tuition payment options, federal and state financial aid programs, Veteran Education Benefit programs, and Gateway Foundation and other scholarships. Gateway's tuition and fees are set by the Wisconsin Technical College System Board each year. The inside of this brochure details the estimated cost by program.

Options for paying for college can include any one or a combination of the following:

Pay Fees in Full

Pay fees in full by credit card online at gtc.edu/webadvisor or by cash, check or credit card at any Student Services Center.

Student Payment Plan

A student payment plan is available for students taking three or more eligible credits. Students enroll in the plan and pay a \$25.00 payment plan fee and required deposit (25 percent of tuition and fees). After the deposit is paid, three installments are established.

Employer Tuition Reimbursement Program

Often employers will reimburse part or all of a student's tuition. Check with your employer's Human Resources office for details on available programs at your workplace.

Third Party Authorizations

Authorizations for payment from a third party must be sent directly to the Student Accounts department. Third party authorizations may include: employer, DVR, TAA, WFDC, OIC, community agencies or scholarships.

Scholarships

Scholarships are available each year including specific high school and continuing student scholarships through the Gateway Technical College Foundation and outside sources. Information, deadlines, and applications are available at gtc.edu/scholarships.

Veterans Benefits

The majority of programs offered by Gateway are approved for U.S. Department of Veteran Affairs educational benefits. Benefits are available through the Wisconsin Department of Veteran Affairs and/or the U.S. Department of Veteran Affairs. Information is available at gtc.edu/va.

Financial Aid

Financial aid is assistance to help students of any age meet educational costs. Financial aid may be in the form of federal and/or state grants, federal work-study, and/or federal student loans. Student loans must be repaid.

Cost Estimate

Associate Degree Programs

	Locations	Credits	Books & Supplies	Resident Tuition & Fees for Program
Accounting	Elkhorn, Kenosha, Racine, Online	69	\$ 2,885	\$ 11,535
Administrative Professional	Elkhorn, Kenosha, Racine, Online	66	3,175	10,055
Aeronautics-Pilot Training	Horizon Center	64	4,490	61,520
Air Conditioning, Heating & Refrigeration Technology	Kenosha	69	2,065	11,375
Air Conditioning, Heating & Refrigeration Technology - Geothermal Technician	Kenosha	70	2,065	10,650
Architectural-Structural Engineering Technician	iMET Center	70	2,725	10,035
Automated Manufacturing Systems Technology	Elkhorn, Lakeview Center	70	2,725	11,375
Automotive Technology	Horizon Center	70	3,215	15,530
Business Management	Elkhorn, Kenosha, Racine, Online	69	2,840	10,250
Civil Engineering Technology - Highway Technology	iMET Center	70	2,705	9,825
Civil Engineering Technology - Fresh Water Resources	iMET Center	70	2,705	10,250
Criminal Justice - Law Enforcement	Elkhorn, Kenosha, Racine	69	2,710	10,030
Culinary Arts	Racine	68	2,445	11,020
Diesel Equipment Technology	Horizon Center	70	2,445	15,475
Early Childhood Education	Racine	69	2,445	10,035
Electrical Engineering Technology	Racine	70	5,440	10,400
Electrical Engineering Technology - Biomedical Engineering Technology	Racine	70	5,440	10,405
Electrical Engineering Technology - Sustainable Energy Systems	Racine	70	5,440	10,460
Electro-Mechanical Technology	Elkhorn, Lakeview Center	69	2,840	11,215
Electronics	Racine	69	3,725	10,335
Fire Medic	Burlington	70	2,915	10,640
Geospatial Surveying Technician	iMET Center	70	2,705	10,190
Graphic Communications	Elkhorn, Racine, Online	68	3,160	11,035
Health Information Technology	Racine	70	3,310	10,285
Horticulture - Greenhouse & Marketing	Kenosha	67	2,465	10,630
Horticulture - Landscape	Kenosha	67	2,465	10,460
Human Service Associate	Elkhorn, Kenosha, Racine	66	2,445	10,095
Individualized Technical Studies		67	2,430	9,165
Individualized Technical Studies - Journeyworker		68	2,435	10,295
Information Technology - Computer Support Specialist	Elkhorn, Kenosha	68	3,415	10,095
Information Technology - Network Specialist	Elkhorn, Racine	70	3,650	10,525
Information Technology - Security Analyst	Elkhorn, Racine	70	3,875	10,525
Information Technology - Software Developer	Kenosha	68	4,335	9,995
Information Technology - Web Developer	Online	69	2,955	10,915
Information Technology - SharePoint Developer	Online	70	2,955	10,895
Instructional Assistant	Online	69	410	10,415
Interior Design	Kenosha	70	3,585	10,740
Marketing - Business to Business	Elkhorn, Kenosha, Racine, Online	70	2,845	11,860
Marketing - Communications	Elkhorn, Kenosha, Racine, Online	70	2,845	11,300
Marketing - General	Elkhorn, Kenosha, Racine, Online	70	2,845	10,510
Mechanical Design Technology - Mechanical Engineering Tech	Elkhorn, iMET Center	70	2,145	10,145
Mechanical Design Technology - Mechatronics	Elkhorn, iMET Center	69	2,375	10,350
Nursing - Associate Degree	Burlington, Kenosha	70	5,410	10,345
Paramedic Technician	HERO Center	70	500	10,300
Physical Therapist Assistant	Kenosha	70	2,900	10,230
Professional Communications	Racine, Online	67	2,425	8,850
Supervisory Management	Elkhorn, Racine, Online	69	2,955	9,925
Surgical Technology	Kenosha	70	3,508	10,575
Veterinary Technician	Elkhorn	70		11,310

Technical Diploma Programs

	Locations	Credits	Books & Supplies	Resident Tuition & Fees for Program
Advanced EMT	HERO Center	4	\$	\$ 615
Automotive Maintenance Technician	Horizon Center	32	3,900	4,940
Barber Technologist	Kenosha	25		4,020
CNC Production Technician	Racine	32	370	5,400
Cosmetology	Racine	38	6,320	5,600
Criminal Justice - Law Enforcement Academy	Kenosha	16	2,310	2,495
Dental Assistant	Kenosha	32	2,445	5,350
Diesel Equipment Mechanic	Horizon Center	32	2,445	5,480
Emergency Medical Technician	HERO Center	5	1,220	770
EMT - Paramedic	HERO Center	38	340	5,640
Facilities Maintenance	Kenosha	28	2,445	4,475
Health Unit Coordinator	Racine	20	1,390	2,970
IT - Junior SharePoint Developer	Online	43		6,600
IT - Junior Web Developer	Online	34		5,520
Medical Assistant	Elkhorn, Racine	31	2,290	4,950
Nursing Assistant	Burlington, Elkhorn, Kenosha, Racine	3	615	450
Office Assistant	Elkhorn, Kenosha, Racine, Online	30	1,920	4,690
Pharmacy Technician	Burlington Center	35	1,785	5,190
Small Business Entrepreneurship	Kenosha, Online	33	1,500	4,995
Tool and Die Technician	Racine	29		4,730
Veterinary Assistant	Elkhorn	36		5,770
Welding - Robotics	Elkhorn, Racine	33	990	6,450
Welding - Advanced Welding	Elkhorn, Racine	32	990	6,360
Welding - Pipe Welding	Elkhorn, Racine	32	990	6,360
Welding / Maintenance and Fabrication	Elkhorn, Racine	18	825	3,630

Advanced Technical Certificates

	Locations	Tuition
Game Programming	Kenosha	\$ 1,730
Gerontological and Rehabilitative Nursing Care	Online	1,400
Oracle	Racine	1,875
Perioperative Nursing	Burlington, Kenosha	1,535
Urban Farming	Kenosha	1,920

Tuition and material fees are determined by the board of the Wisconsin Technical College System.

Note: Tuition cost per credit for in-state residents is currently \$128.40. Tuition cost per credit for out-of-state students is currently \$192.60.